

Attachment A: Mapping

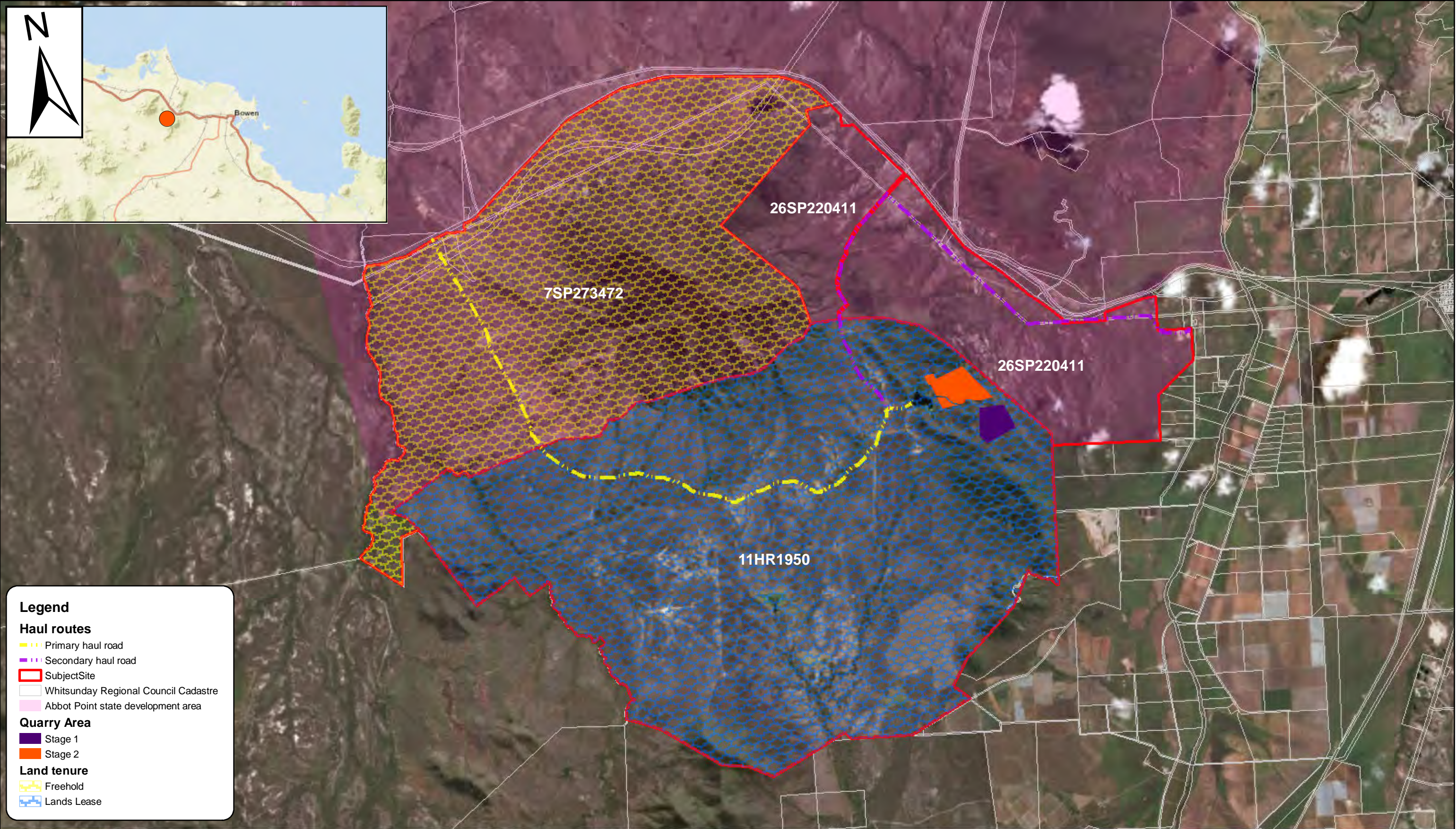

RPS Australia East Pty Ltd
ACN 140 292 762
ABN 44 140 292 76

Suite 1, Central Plaza
370 Flinders Street
(PO Box 977)
Townsville QLD 4810
T +61 7 4724 4244
W rpsgroup.com.au

© COPYRIGHT PROTECTS THIS PLAN.
Unauthorised reproduction or amendment
not permitted. Please contact the author.

Plan Ref
138397-1-01

Rev
D

Sheet
A3

CLIENT

DALE SMITH

FIGURE 1: SITE LOCATION MAP

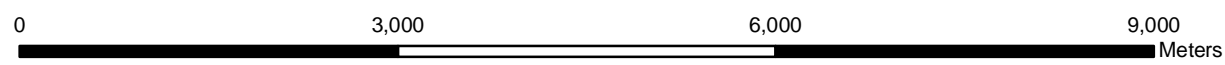

Reference Scale: 1:60,000

Source: Department of Natural Resources & Mines - Cadastral data fortnightly extract Townsville Local Government Area
© State of Queensland (Department of Natural Resources and Mines) 2014.

Disclaimer: While all reasonable care has been taken to ensure the information contained on this map is up to date and accurate, no guarantee is given that the information portrayed is free from error or omission.
Please verify the accuracy of all information prior to use.

Coordinate System: GDA 1994 MGA Zone 55
Projection: Transverse Mercator
Datum: GDA 1994

Document Name: 138277-1-01RevD_SiteLocationPlan

Date: 18/11/2018

Author: AF

Project Manager: LL

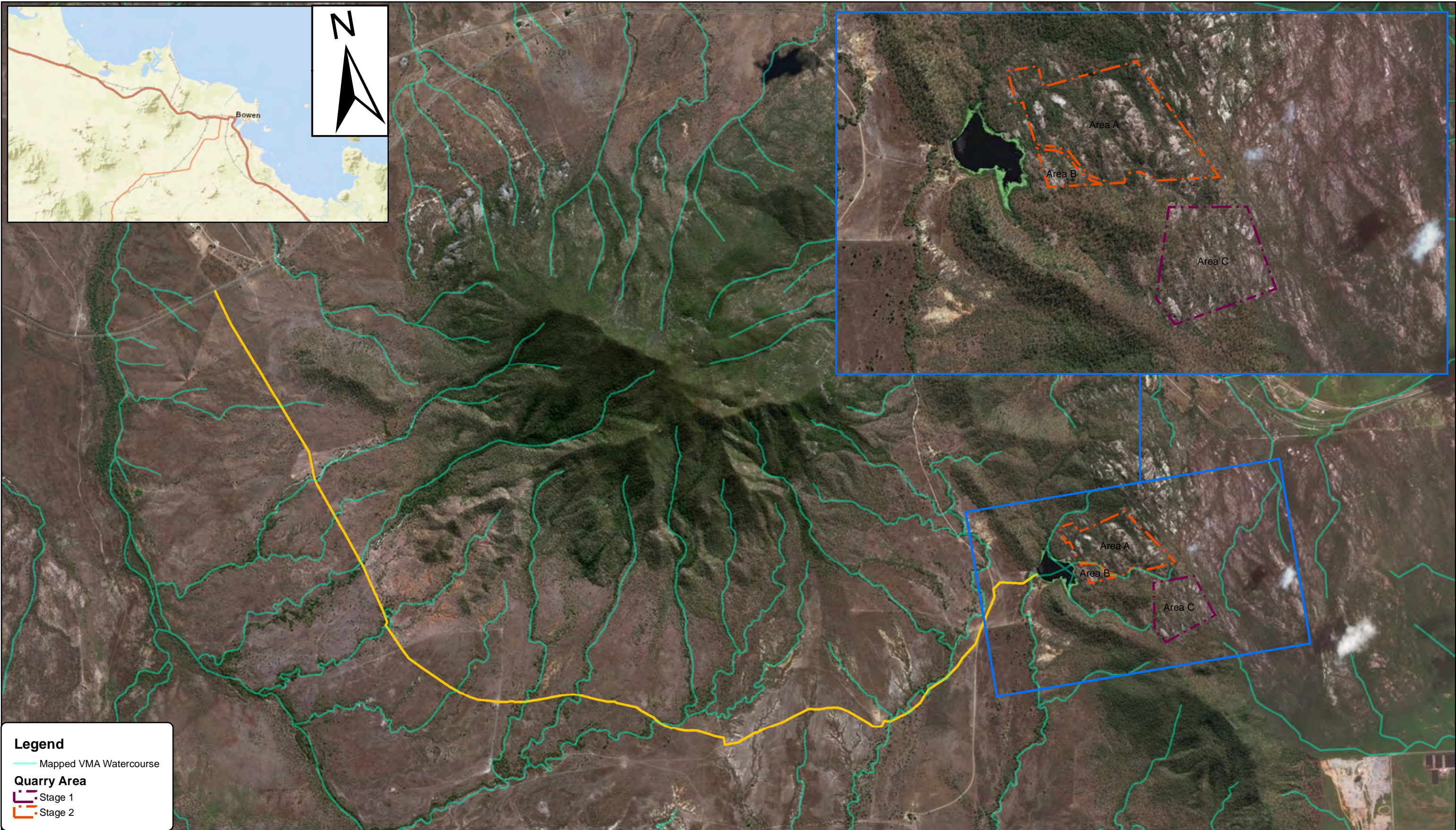

<div><div><div>RPS</div><div>© COPYRIGHT PROTECTS THIS PLAN. Unauthorised reproduction or amendment not permitted. Please contact the author.</div></div><div><div>RPS Australia East Pty Ltd ACN 140 292 762 ABN 44 140 292 76</div><div>Suite 1, Central Plaza 370 Flinders Street (PO Box 977) Townsville QLD 4810 T +61 7 4724 4244 W rpsgroup.com.au</div></div></div>			<div>CLIENT</div> <div>DALE SMITH</div>		<div>Source: Department of Natural Resources & Mines - Cadastral data fortnightly extract Townsville Local Government Area © State of Queensland (Department of Natural Resources and Mines) 2014.</div> <div>Disclaimer: While all reasonable care has been taken to ensure the information contained on this map is up to date and accurate, no guarantee is given that the information portrayed is free from error or omission. Please verify the accuracy of all information prior to use.</div> <div>Coordinate System: GDA 1994 MGA Zone 55 Projection: Transverse Mercator Datum: GDA 1994</div>	
<div>Plan Ref</div> <div>138397-1-01</div>			<div>Rev</div> <div>A</div>	<div>Sheet</div> <div>A3</div>	<div>FIGURE 2: AERIAL IMAGERY</div>	
			<div><div>01,2502,5003,7505,000</div><div>Meters</div></div> <div>Reference Scale: 1:35,000</div>		<div>Document Name: 138277-1-01RevB_SiteLocationPlan</div>	
			<div>Date: 20/12/2017</div>	<div>Author: AF</div>	<div>Project Manager: LL</div>	



Legend

- VM Act watercourses (Version 1.4)
- Haul routes**
 - Primary haul road
 - Secondary haul road
- SubjectSite
- Great Barrier Reef Marine Park**
 - General Use Zone
 - Habitat Protection Zone
 - Project area

<div><p>© COPYRIGHT PROTECTS THIS PLAN. Unauthorised reproduction or amendment not permitted. Please contact the author.</p></div> <div><p>RPS Australia East Pty Ltd ACN 140 292 762 ABN 44 140 292 76</p><p>Suite 1, Central Plaza 370 Flinders Street (PO Box 977) Townsville QLD 4810 T +61 7 4724 4244 W rpsgroup.com.au</p></div>	CLIENT			DALE SMITH		
	FIGURE 3: GREAT BARRIER REEF MARINE PARK			<p>Source: Department of Natural Resources & Mines - Cadastral data fortnightly extract Townsville Local Governement Area © State of Queensland (Department of Natural Resources and Mines) 2014.</p> <p>Disclaimer: While all reasonable care has been taken to ensure the information contained on this map is up to date and accurate, no guarantee is given that the information portrayed is free from error or omission. Please verify the accuracy of all information prior to use.</p> <p>Coordinate System: GDA 1994 MGA Zone 55 Projection: Transverse Mercator Datum: GDA 1994</p>		
	<div><div><div>0</div><div>5,400</div><div>10,800</div><div>16,200</div><div>21,600</div></div><div>Meters</div></div> <p>Reference Scale: 1:150,000</p>			Document Name: 138277-1-13RevB_GBRMP		
Plan Ref	Rev	Sheet	Date: 9/11/2018			Author: AF
138277-1-13	A	A3	Project Manager: LL			

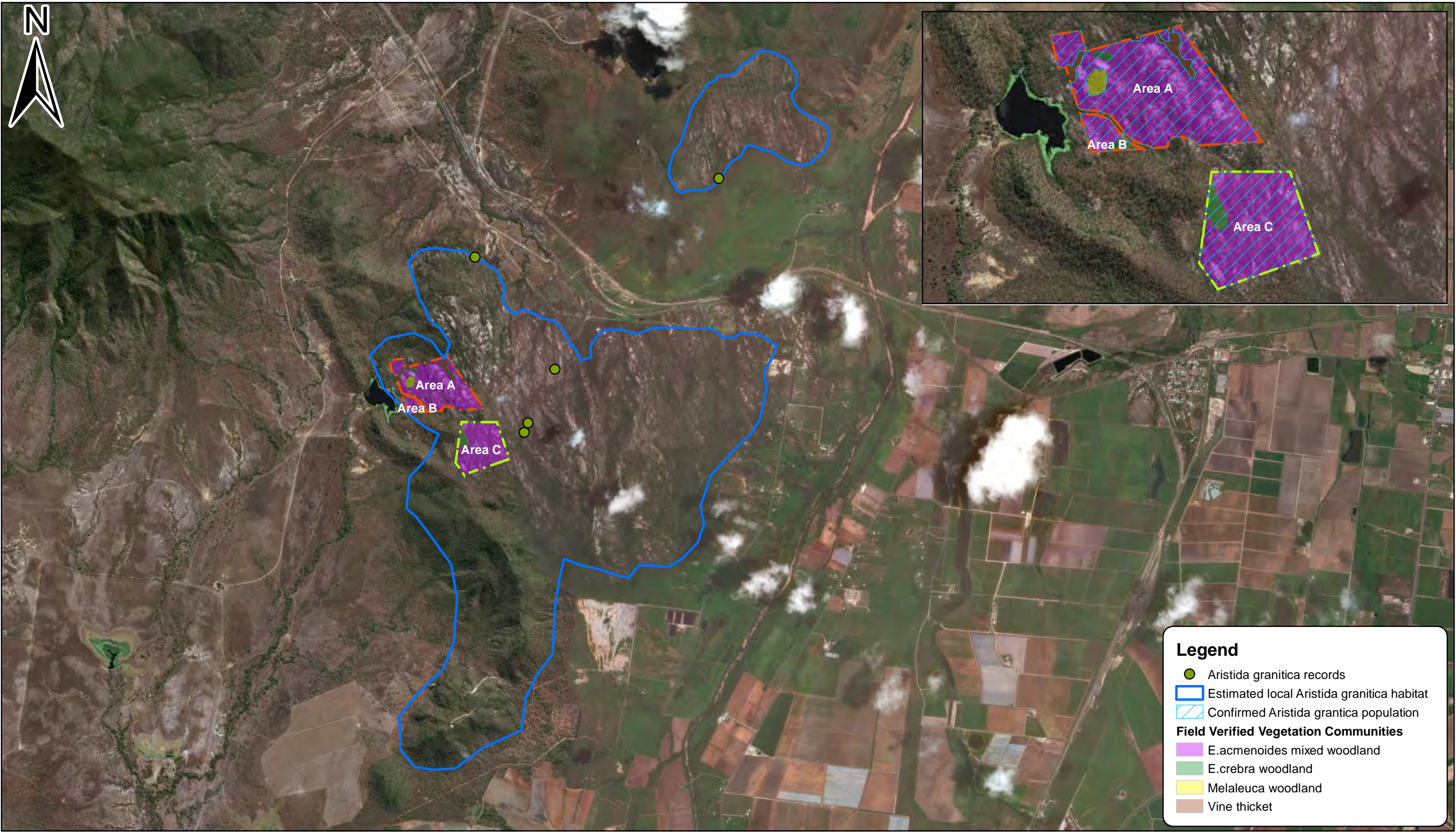

RPS Australia East Pty Ltd
ACN 140 292 762
ABN 44 140 292 76

Suite 1, Central Plaza
370 Flinders Street
(PO Box 977)
Townsville QLD 4810
T +61 7 4724 4244
W rpsgroup.com.au

© COPYRIGHT PROTECTS THIS PLAN.
Unauthorised reproduction or amendment
not permitted. Please contact the author.

Plan Ref
138277-1-11

Rev
B

Sheet
A3

CLIENT

DALE SMITH

FIGURE 4: ARISTIDA GRANITICA HERBARIUM RECORDS AND HABITAT

0 1,400 2,800 4,200 5,600
Meters

Reference Scale: 1:40,357

Source: Department of Natural Resources & Mines - Cadastral data fortnightly extract Townsville Local Government Area
© State of Queensland (Department of Natural Resources and Mines) 2014.

Disclaimer: While all reasonable care has been taken to ensure the information contained on this map is up to date
and accurate, no guarantee is given that the information portrayed is free from error or omission.
Please verify the accuracy of all information prior to use.

Coordinate System: GDA 1994 MGA Zone 55
Projection: Transverse Mercator
Datum: GDA 1994

Document Name: 138277-1-11RevB_AristidaGraniticaHabitat

Date: 7/11/2018

Author: AF

Project Manager: LL

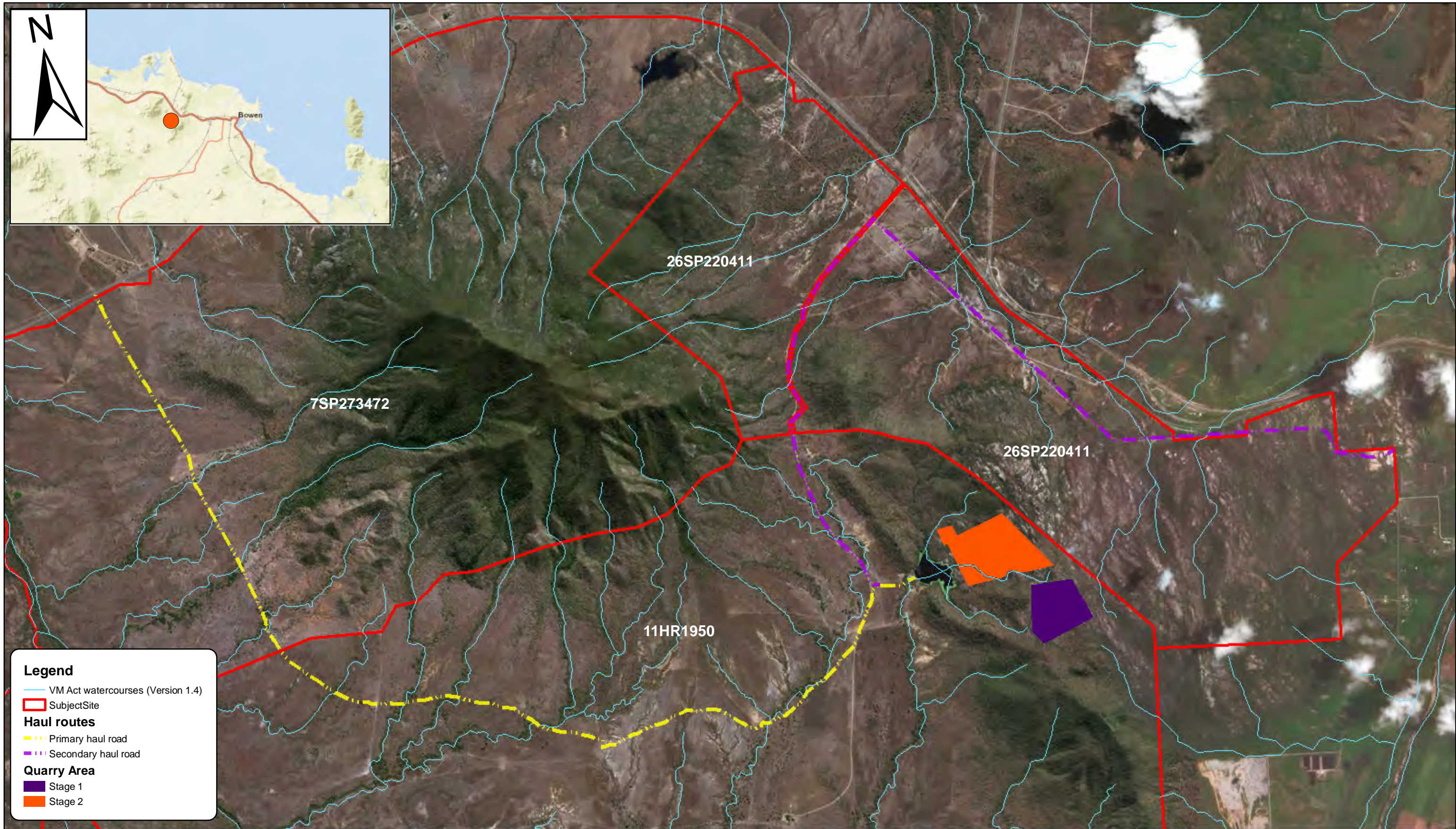

 <p>RPS Australia East Pty Ltd ACN 140 292 762 ABN 44 140 292 76</p> <p>Suite 1, Central Plaza 370 Flinders Street (PO Box 977) Townsville QLD 4810 T +61 7 4724 4244 W rpsgroup.com.au</p> <p>© COPYRIGHT PROTECTS THIS PLAN. Unauthorised reproduction or amendment not permitted. Please contact the author.</p>			<p>CLIENT</p> <p>DALE SMITH</p>		<p>Source: Department of Natural Resources & Mines - Cadastral data fortnightly extract Townsville Local Government Area © State of Queensland (Department of Natural Resources and Mines) 2014.</p> <p>Disclaimer: While all reasonable care has been taken to ensure the information contained on this map is up to date and accurate, no guarantee is given that the information portrayed is free from error or omission. Please verify the accuracy of all information prior to use.</p> <p>Coordinate System: GDA 1994 MGA Zone 55 Projection: Transverse Mercator Datum: GDA 1994</p>		
			<p>FIGURE 5: WATERCOURSE MAPPING (VM ACT)</p>		<p>Document Name: 138277-1-14RevA_WatercourseMapping</p>		
<p>Plan Ref</p> <p>138227-1-14</p>	<p>Rev</p> <p>A</p>	<p>Sheet</p> <p>A3</p>	<p>0 1,750 3,500 5,250 Meters</p> <p>Reference Scale: 1:35,000</p>		Date: 9/11/2018	Author: AF	Project Manager: LL