

Legend

- PDA - Toondah Harbour
- Moreton Bay RAMSAR wetland

Figure 1 Site Context

File ref. 8444 E Site Context A

Date 20/04/2017

Project Toondah Harbour

0 5 10 20 Kilometers

Scale (A4): 1:575,379 [GDA 1994 MGA Z56]



SH saunders
havill
group

THESE PLANS HAVE BEEN PREPARED FOR THE EXCLUSIVE USE OF THE CLIENT. SAUNDERS HAVILL GROUP CANNOT ACCEPT RESPONSIBILITY FOR ANY USE OF OR RELIANCE UPON THE CONTENTS OF THESE DRAWING BY ANY THIRD PARTY.

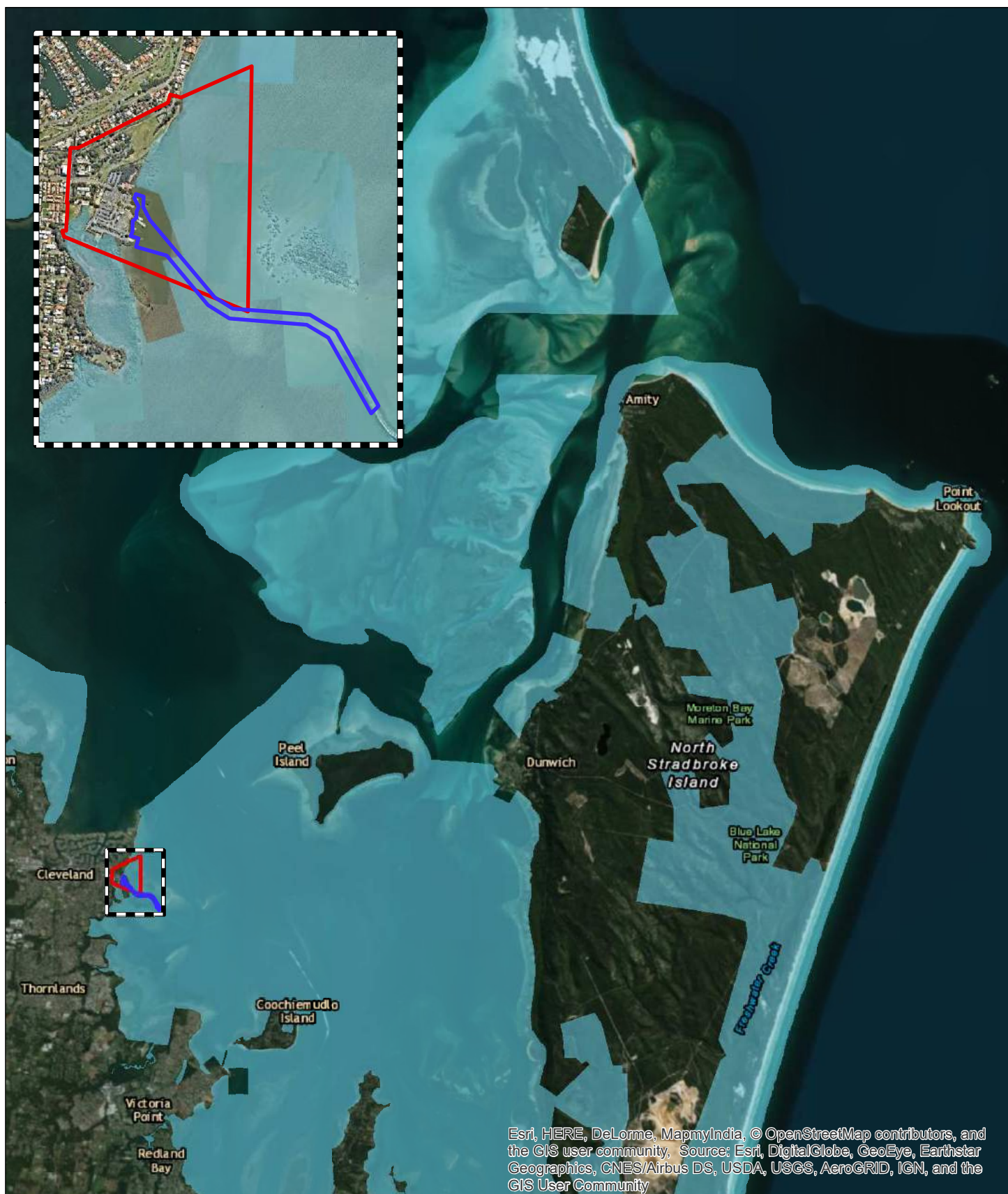

Legend

- PDA - Toondah Harbour
- Approved dredge area
- Moreton Bay RAMSAR wetland

Figure 1a Site Context

File ref. 8444_E_01_Context_approved_DA_A
Date 4/05/2018
Project Toondah Harbour

0 1 2 3 4 5 6 km
 Scale (A4): 1:160,000 [GDA 1994 MGA Z56]



THESE PLANS HAVE BEEN PREPARED FOR THE EXCLUSIVE USE OF THE CLIENT. SAUNDERS HAVILL GROUP CANNOT ACCEPT RESPONSIBILITY FOR ANY USE OF OR RELIANCE UPON THE CONTENTS OF THESE DRAWING BY ANY THIRD PARTY.

2. MASTER PLAN - BROAD LAND USES

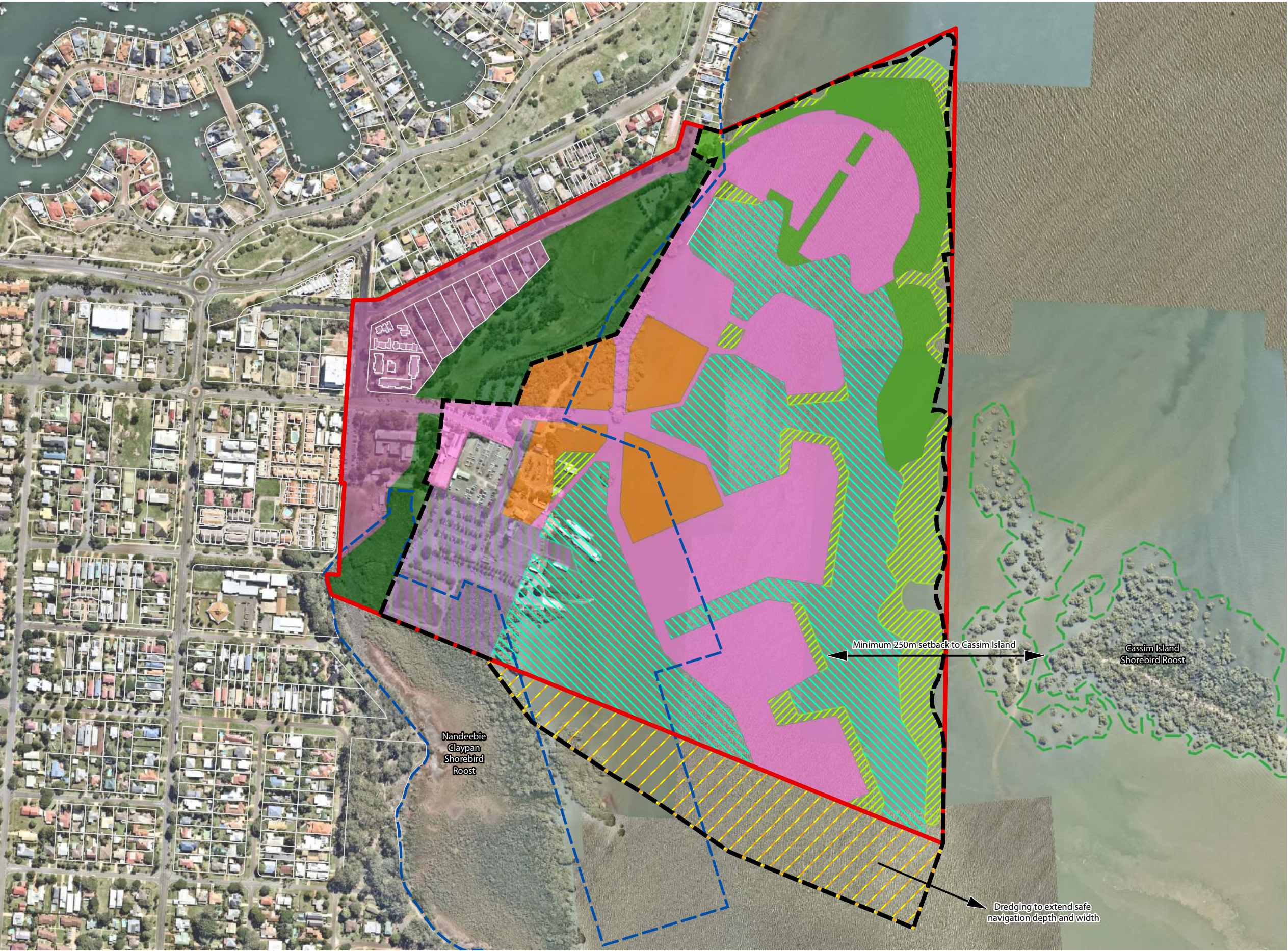

NOTES
This plan was prepared as a desktop assessment tool. The information on this plan is not suitable for any other purpose. Property dimensions, areas, numbers of lots and contours and other physical features shown have been compiled from existing information and may not have been verified by field survey. These may need verification if the development application is approved and development proceeds, and may change when a full survey is undertaken or in order to comply with development approval conditions. No reliance should be placed on the information on this plan for detailed design or for any financial dealings involving the land. Saunders Havill Group therefore disclaims any liability for any loss or damage whatsoever or howsoever incurred, arising from any party using or relying upon this plan for any purpose other than as a document prepared for the sole purpose of accompanying a development application and which may be subject to alteration beyond the control of the Saunders Havill Group. Unless a development approval states otherwise, this is not an approved plan.

Layer Sources
Old State Cadastre and Mapping layers © State of Queensland (Department of Natural Resources and Mines) 2018. Updated data available at <http://qldspatial.information.qld.gov.au/catalogue/>
Aerial Imagery © Nearmap, 2017

* This note is an integral part of this plan/data. Reproduction of this plan or any part of it without this note being included in full will render the information shown on such reproduction invalid and not suitable for use.

Legend

- Toondah Harbour PDA
- Referral Area
- Indicative Entrance Channel
- QLD DCDB
- Ramsar Wetland Boundary
- Mangroves

Broad Land Uses

- Mixed use centre
- Urban uses & wetlands (including walkways, pocket parks & communal spaces)
- Existing Infrastructure and Buildings
- Wetland Retention and Rehabilitation
- Open Space
- Retained Open Space & Intertidal Communities
- Upgraded Harbour
- Waterways

Issue	Date	Description	Drawn	Checked
A	14/03/2018	Preliminary	MC	SM
F	30/05/2018	Lodgement	MC	SM

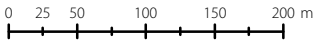

Transverse Mercator | GDA 1994 | Zone 56 | 1:5,500 @ A3



Figure 3 Concept urban Development Precinct

File ref. 8444_E_F3_Concept_urban_dev_A

Date 30/05/2018

Project Toondah Harbour

0 50 100 200 300 Meters

Scale (A4): 1:8,000 [GDA 1994 MGA Z56]



THESE PLANS HAVE BEEN PREPARED FOR THE EXCLUSIVE USE OF THE CLIENT. SAUNDERS HAVILL GROUP CANNOT ACCEPT RESPONSIBILITY FOR ANY USE OF OR RELIANCE UPON THE CONTENTS OF THESE DRAWING BY ANY THIRD PARTY.

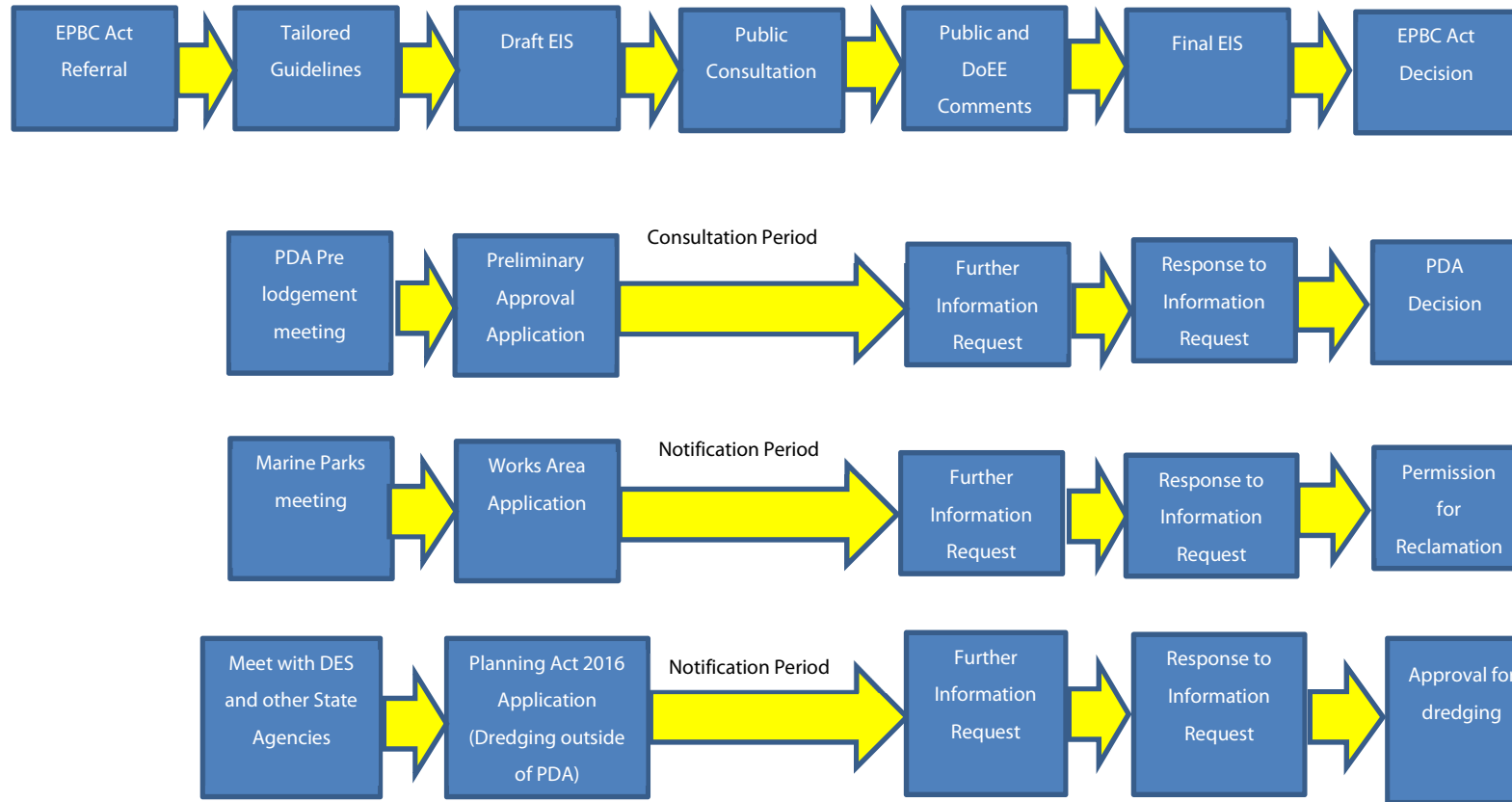

Figure 4: Approvals Flowchart