

Appendix C – PMST search



EPBC Act Protected Matters Report

This report provides general guidance on matters of national environmental significance and other matters protected by the EPBC Act in the area you have selected.

Information on the coverage of this report and qualifications on data supporting this report are contained in the caveat at the end of the report.

Information is available about [Environment Assessments](#) and the EPBC Act including significance guidelines, forms and application process details.

Report created: 30/10/17 11:41:42

[Summary](#)

[Details](#)

[Matters of NES](#)

[Other Matters Protected by the EPBC Act](#)

[Extra Information](#)

[Caveat](#)

[Acknowledgements](#)

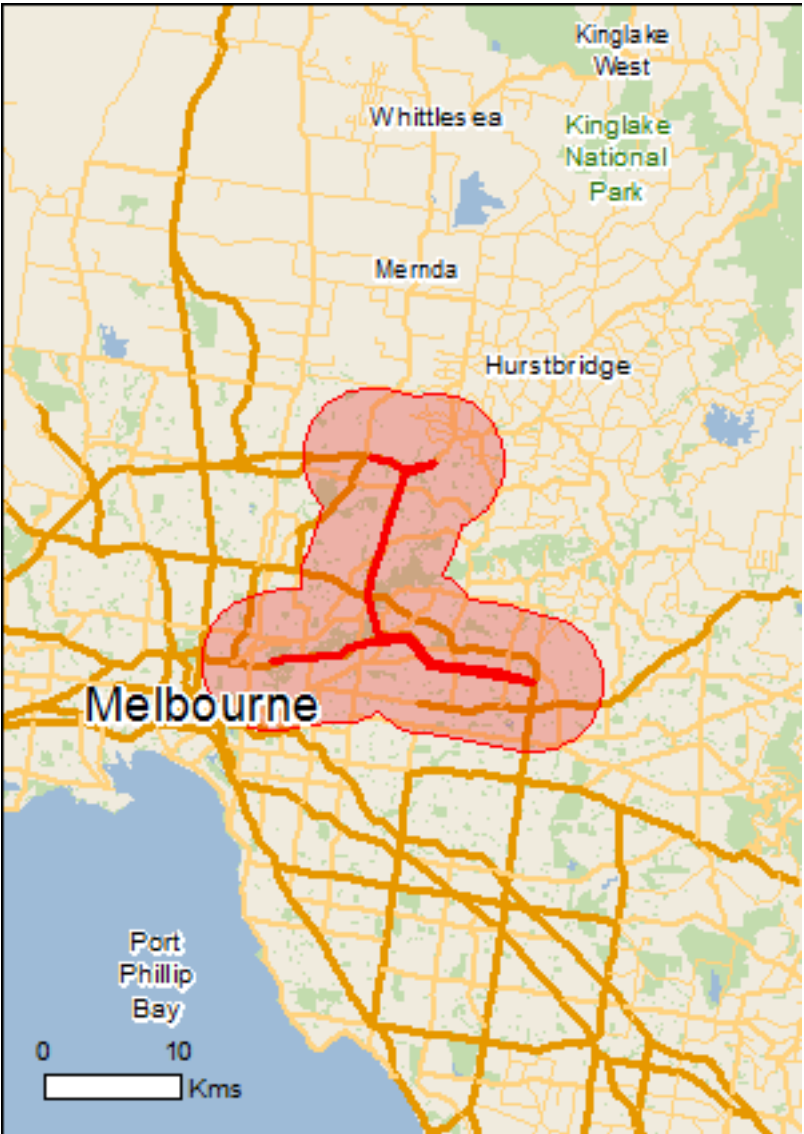

This map may contain data which are
©Commonwealth of Australia
(Geoscience Australia), ©PSMA 2010

[Coordinates](#)

[Buffer: 5.0Km](#)

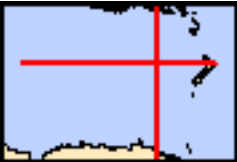

Summary

Matters of National Environmental Significance

This part of the report summarises the matters of national environmental significance that may occur in, or may relate to, the area you nominated. Further information is available in the detail part of the report, which can be accessed by scrolling or following the links below. If you are proposing to undertake an activity that may have a significant impact on one or more matters of national environmental significance then you should consider the [Administrative Guidelines on Significance](#).

World Heritage Properties:	1
National Heritage Places:	7
Wetlands of International Importance:	None
Great Barrier Reef Marine Park:	None
Commonwealth Marine Area:	None
Listed Threatened Ecological Communities:	5
Listed Threatened Species:	40
Listed Migratory Species:	15

Other Matters Protected by the EPBC Act

This part of the report summarises other matters protected under the Act that may relate to the area you nominated. Approval may be required for a proposed activity that significantly affects the environment on Commonwealth land, when the action is outside the Commonwealth land, or the environment anywhere when the action is taken on Commonwealth land. Approval may also be required for the Commonwealth or Commonwealth agencies proposing to take an action that is likely to have a significant impact on the environment anywhere.

The EPBC Act protects the environment on Commonwealth land, the environment from the actions taken on Commonwealth land, and the environment from actions taken by Commonwealth agencies. As heritage values of a place are part of the 'environment', these aspects of the EPBC Act protect the Commonwealth Heritage values of a Commonwealth Heritage place. Information on the new heritage laws can be found at <http://www.environment.gov.au/heritage>

A [permit](#) may be required for activities in or on a Commonwealth area that may affect a member of a listed threatened species or ecological community, a member of a listed migratory species, whales and other cetaceans, or a member of a listed marine species.

Commonwealth Land:	8
Commonwealth Heritage Places:	2
Listed Marine Species:	22
Whales and Other Cetaceans:	None
Critical Habitats:	None
Commonwealth Reserves Terrestrial:	None
Commonwealth Reserves Marine:	None

Extra Information

This part of the report provides information that may also be relevant to the area you have nominated.

State and Territory Reserves:	4
Regional Forest Agreements:	1
Invasive Species:	56
Nationally Important Wetlands:	None
Key Ecological Features (Marine)	None

Details

Matters of National Environmental Significance

World Heritage Properties		[Resource Information]
Name	State	Status
Royal Exhibition Building and Carlton Gardens	VIC	Declared property
National Heritage Properties		[Resource Information]
Name	State	Status
Historic		
St Kilda Rd and Environs	VIC	Emergency listing
Abbotsford Convent	VIC	Listed place
ICI Building (former)	VIC	Listed place
Melbourne Cricket Ground	VIC	Listed place
Newman College	VIC	Listed place
Royal Exhibition Building National Historic Place	VIC	Listed place
Sidney Myer Music Bowl	VIC	Listed place

Listed Threatened Ecological Communities	[Resource Information]
--	--------------------------

For threatened ecological communities where the distribution is well known, maps are derived from recovery plans, State vegetation maps, remote sensing imagery and other sources. Where threatened ecological community distributions are less well known, existing vegetation maps and point location data are used to produce indicative distribution maps.

Name	Status	Type of Presence
Grassy Eucalypt Woodland of the Victorian Volcanic Plain	Critically Endangered	Community known to occur within area
Natural Damp Grassland of the Victorian Coastal Plains	Critically Endangered	Community may occur within area
Natural Temperate Grassland of the Victorian Volcanic Plain	Critically Endangered	Community likely to occur within area
Seasonal Herbaceous Wetlands (Freshwater) of the Temperate Lowland Plains	Critically Endangered	Community likely to occur within area
White Box-Yellow Box-Blakely's Red Gum Grassy Woodland and Derived Native Grassland	Critically Endangered	Community likely to occur within area

Listed Threatened Species	[Resource Information]
---------------------------	--------------------------

Name	Status	Type of Presence
Birds		
Anthochaera phrygia Regent Honeyeater [82338]	Critically Endangered	Breeding known to occur within area
Botaurus poiciloptilus Australasian Bittern [1001]	Endangered	Species or species habitat known to occur within area
Calidris canutus Red Knot, Knot [855]	Endangered	Species or species habitat likely to occur within area
Calidris ferruginea Curlew Sandpiper [856]	Critically Endangered	Species or species habitat likely to occur within area
Grantiella picta Painted Honeyeater [470]	Vulnerable	Species or species habitat known to occur within area
Lathamus discolor Swift Parrot [744]	Critically Endangered	Species or species habitat known to occur within area

Name	Status	Type of Presence
Neophema chrysogaster Orange-bellied Parrot [747]	Critically Endangered	Species or species habitat likely to occur within area
Numenius madagascariensis Eastern Curlew, Far Eastern Curlew [847]	Critically Endangered	Species or species habitat likely to occur within area
Pedionomus torquatus Plains-wanderer [906]	Critically Endangered	Species or species habitat known to occur within area
Rostratula australis Australian Painted Snipe [77037]	Endangered	Species or species habitat likely to occur within area
Fish		
Galaxiella pusilla Eastern Dwarf Galaxias, Dwarf Galaxias [56790]	Vulnerable	Species or species habitat known to occur within area
Maccullochella peelii Murray Cod [66633]	Vulnerable	Species or species habitat may occur within area
Nannoperca obscura Yarra Pygmy Perch [26177]	Vulnerable	Species or species habitat likely to occur within area
Prototroctes maraena Australian Grayling [26179]	Vulnerable	Species or species habitat known to occur within area
Frogs		
Litoria raniformis Growling Grass Frog, Southern Bell Frog, Green and Golden Frog, Warty Swamp Frog [1828]	Vulnerable	Species or species habitat known to occur within area
Insects		
Paralucia pyrodiscus lucida Eltham Copper Butterfly [66766]	Endangered	Species or species habitat known to occur within area
Synemon plana Golden Sun Moth [25234]	Critically Endangered	Species or species habitat likely to occur within area
Mammals		
Antechinus minimus maritimus Swamp Antechinus (mainland) [83086]	Vulnerable	Species or species habitat may occur within area
Dasyurus maculatus maculatus (SE mainland population) Spot-tailed Quoll, Spotted-tail Quoll, Tiger Quoll (southeastern mainland population) [75184]	Endangered	Species or species habitat known to occur within area
Isoodon obesulus obesulus Southern Brown Bandicoot (eastern), Southern Brown Bandicoot (south-eastern) [68050]	Endangered	Species or species habitat may occur within area
Mastacomys fuscus mordicus Broad-toothed Rat (mainland), Tooarrana [87617]	Vulnerable	Species or species habitat may occur within area
Petauroides volans Greater Glider [254]	Vulnerable	Species or species habitat may occur within area
Pseudomys fumeus Smoky Mouse, Konoom [88]	Endangered	Species or species habitat may occur within area

Name	Status	Type of Presence
Pteropus poliocephalus Grey-headed Flying-fox [186]	Vulnerable	Roosting known to occur within area
Plants		
Amphibromus fluitans River Swamp Wallaby-grass, Floating Swamp Wallaby-grass [19215]	Vulnerable	Species or species habitat may occur within area
Caladenia amoena Charming Spider-orchid [64502]	Endangered	Species or species habitat likely to occur within area
Caladenia rosella Rosella Spider-orchid, Little Pink Spider-orchid [5086]	Endangered	Species or species habitat likely to occur within area
Dianella amoena Matted Flax-lily [64886]	Endangered	Species or species habitat known to occur within area
Diuris fragrantissima Sunshine Diuris, Fragrant Doubletail, White Diuris [21243]	Endangered	Species or species habitat may occur within area
Glycine latrobeana Clover Glycine, Purple Clover [13910]	Vulnerable	Species or species habitat known to occur within area
Lachnagrostis adamsonii Adamson's Blown-grass, Adamson's Blowngrass [76211]	Endangered	Species or species habitat likely to occur within area
Lepidium hyssopifolium Basalt Pepper-cress, Peppercress, Rubble Pepper-cress, Pepperweed [16542]	Endangered	Species or species habitat known to occur within area
Pimelea spinescens subsp. spinescens Plains Rice-flower, Spiny Rice-flower, Prickly Pimelea [21980]	Critically Endangered	Species or species habitat likely to occur within area
Pomaderris vacciniifolia Round-leaf Pomaderris [4256]	Critically Endangered	Species or species habitat likely to occur within area
Prasophyllum colemaniae Lilac Leek-orchid [41647]	Vulnerable	Species or species habitat may occur within area
Prasophyllum frenchii Maroon Leek-orchid, Slaty Leek-orchid, Stout Leek-orchid, French's Leek-orchid, Swamp Leek-orchid [9704]	Endangered	Species or species habitat likely to occur within area
Pterostylis chlorogramma Green-striped Greenhood [56510]	Vulnerable	Species or species habitat likely to occur within area
Pterostylis cucullata Leafy Greenhood [15459]	Vulnerable	Species or species habitat may occur within area
Rutidosis leptorrhynchoides Button Wrinklewort [7384]	Endangered	Species or species habitat may occur within area
Reptiles		
Delma impar Striped Legless Lizard [1649]	Vulnerable	Species or species habitat likely to occur within area
Listed Migratory Species		[Resource Information]
* Species is listed under a different scientific name on the EPBC Act - Threatened Species list.		
Name	Threatened	Type of Presence

Name	Threatened	Type of Presence
Migratory Marine Birds		
Apus pacificus Fork-tailed Swift [678]		Species or species habitat likely to occur within area
Migratory Terrestrial Species		
Hirundapus caudacutus White-throated Needletail [682]		Species or species habitat known to occur within area
Monarcha melanopsis Black-faced Monarch [609]		Species or species habitat known to occur within area
Motacilla flava Yellow Wagtail [644]		Species or species habitat likely to occur within area
Myiagra cyanoleuca Satin Flycatcher [612]		Breeding known to occur within area
Rhipidura rufifrons Rufous Fantail [592]		Species or species habitat known to occur within area
Migratory Wetlands Species		
Actitis hypoleucos Common Sandpiper [59309]		Species or species habitat known to occur within area
Calidris acuminata Sharp-tailed Sandpiper [874]		Species or species habitat known to occur within area
Calidris canutus Red Knot, Knot [855]	Endangered	Species or species habitat likely to occur within area
Calidris ferruginea Curlew Sandpiper [856]	Critically Endangered	Species or species habitat likely to occur within area
Calidris melanotos Pectoral Sandpiper [858]		Species or species habitat likely to occur within area
Gallinago hardwickii Latham's Snipe, Japanese Snipe [863]		Species or species habitat may occur within area
Numenius madagascariensis Eastern Curlew, Far Eastern Curlew [847]	Critically Endangered	Species or species habitat likely to occur within area
Pandion haliaetus Osprey [952]		Species or species habitat may occur within area
Tringa nebularia Common Greenshank, Greenshank [832]		Species or species habitat likely to occur within area

Other Matters Protected by the EPBC Act

Commonwealth Land

[Resource Information]

The Commonwealth area listed below may indicate the presence of Commonwealth land in this vicinity. Due to the unreliability of the data source, all proposals should be checked as to whether it impacts on a Commonwealth area, before making a definitive decision. Contact the State or Territory government land department for further information.

Name
Commonwealth Land - Defence - BOUGAINVILLE BARRACKS Defence - CARLTON TRAINING DEPOT (Watsonia) Defence - Defence Depot Defence - HAWTHORN TRAINING DEPOT Defence - IVANHOE TRAINING DEPOT Defence - SIMPSON BARRACKS - WATSONIA Defence - SURREY HILLS TRAINING DEPOT

Commonwealth Heritage Places

[Resource Information]

Name	State	Status
Historic		
Canterbury Post Office	VIC	Listed place
Commonwealth Offices Building	VIC	Listed place

Listed Marine Species

[Resource Information]

* Species is listed under a different scientific name on the EPBC Act - Threatened Species list.

Name	Threatened	Type of Presence
Birds		
Actitis hypoleucos Common Sandpiper [59309]		Species or species habitat known to occur within area
Apus pacificus Fork-tailed Swift [678]		Species or species habitat likely to occur within area
Ardea alba Great Egret, White Egret [59541]		Breeding known to occur within area
Ardea ibis Cattle Egret [59542]		Species or species habitat may occur within area
Calidris acuminata Sharp-tailed Sandpiper [874]		Species or species habitat known to occur within area
Calidris canutus Red Knot, Knot [855]	Endangered	Species or species habitat likely to occur within area
Calidris ferruginea Curlew Sandpiper [856]	Critically Endangered	Species or species habitat likely to occur within area
Calidris melanotos Pectoral Sandpiper [858]		Species or species habitat likely to occur within area
Gallinago hardwickii Latham's Snipe, Japanese Snipe [863]		Species or species habitat may occur within area
Haliaeetus leucogaster White-bellied Sea-Eagle [943]		Species or species habitat known to occur within area
Hirundapus caudacutus White-throated Needletail [682]		Species or species habitat known to occur within area

Name	Threatened	Type of Presence
Lathamus discolor Swift Parrot [744]	Critically Endangered	Species or species habitat known to occur within area
Merops ornatus Rainbow Bee-eater [670]		Species or species habitat may occur within area
Monarcha melanopsis Black-faced Monarch [609]		Species or species habitat known to occur within area
Motacilla flava Yellow Wagtail [644]		Species or species habitat likely to occur within area
Myiagra cyanoleuca Satin Flycatcher [612]	Critically Endangered	Breeding known to occur within area
Neophema chrysogaster Orange-bellied Parrot [747]		Species or species habitat likely to occur within area
Numenius madagascariensis Eastern Curlew, Far Eastern Curlew [847]		Species or species habitat likely to occur within area
Pandion haliaetus Osprey [952]	Endangered*	Species or species habitat may occur within area
Rhipidura rufifrons Rufous Fantail [592]		Species or species habitat known to occur within area
Rostratula benghalensis (sensu lato) Painted Snipe [889]		Species or species habitat likely to occur within area
Tringa nebularia Common Greenshank, Greenshank [832]		Species or species habitat likely to occur within area

Extra Information

State and Territory Reserves	[Resource Information]
Name	State
Gresswell Forest (part a) N.C.R.	VIC
Gresswell Forest (part b) N.C.R.	VIC
Gresswell Hill N.C.R.	VIC
Ironbark Road N.C.R.	VIC
Regional Forest Agreements	[Resource Information]
Note that all areas with completed RFAs have been included.	
Name	State
Central Highlands RFA	Victoria

Invasive Species

[Resource Information]

Weeds reported here are the 20 species of national significance (WoNS), along with other introduced plants that are considered by the States and Territories to pose a particularly significant threat to biodiversity. The following feral animals are reported: Goat, Red Fox, Cat, Rabbit, Pig, Water Buffalo and Cane Toad. Maps from Landscape Health Project, National Land and Water Resouces Audit, 2001.

Name	Status	Type of Presence
Birds		
Acridotheres tristis Common Myna, Indian Myna [387]		Species or species habitat likely to occur within area
Alauda arvensis Skylark [656]		Species or species habitat likely to occur within area
Anas platyrhynchos Mallard [974]		Species or species habitat likely to occur within area
Carduelis carduelis European Goldfinch [403]		Species or species habitat likely to occur within area
Carduelis chloris European Greenfinch [404]		Species or species habitat likely to occur within area
Columba livia Rock Pigeon, Rock Dove, Domestic Pigeon [803]		Species or species habitat likely to occur within area
Passer domesticus House Sparrow [405]		Species or species habitat likely to occur within area
Passer montanus Eurasian Tree Sparrow [406]		Species or species habitat likely to occur within area
Pycnonotus jocosus Red-whiskered Bulbul [631]		Species or species habitat likely to occur within area
Streptopelia chinensis Spotted Turtle-Dove [780]		Species or species habitat likely to occur within area
Sturnus vulgaris Common Starling [389]		Species or species habitat likely to occur within area
Turdus merula Common Blackbird, Eurasian Blackbird [596]		Species or species habitat likely to occur within area
Turdus philomelos Song Thrush [597]		Species or species habitat likely to occur within area
Mammals		
Bos taurus Domestic Cattle [16]		Species or species habitat likely to occur within area
Canis lupus familiaris Domestic Dog [82654]		Species or species habitat likely to occur within area
Capra hircus Goat [2]		Species or species habitat likely to occur within area

Name	Status	Type of Presence
Felis catus Cat, House Cat, Domestic Cat [19]		Species or species habitat likely to occur within area
Feral deer Feral deer species in Australia [85733]		Species or species habitat likely to occur within area
Lepus capensis Brown Hare [127]		Species or species habitat likely to occur within area
Mus musculus House Mouse [120]		Species or species habitat likely to occur within area
Oryctolagus cuniculus Rabbit, European Rabbit [128]		Species or species habitat likely to occur within area
Rattus norvegicus Brown Rat, Norway Rat [83]		Species or species habitat likely to occur within area
Rattus rattus Black Rat, Ship Rat [84]		Species or species habitat likely to occur within area
Sus scrofa Pig [6]		Species or species habitat likely to occur within area
Vulpes vulpes Red Fox, Fox [18]		Species or species habitat likely to occur within area
Plants		
Alternanthera philoxeroides Alligator Weed [11620]		Species or species habitat likely to occur within area
Anredera cordifolia Madeira Vine, Jalap, Lamb's-tail, Mignonette Vine, Anredera, Gulf Madeiravine, Heartleaf Madeiravine, Potato Vine [2643]		Species or species habitat likely to occur within area
Asparagus aethiopicus Asparagus Fern, Ground Asparagus, Basket Fern, Sprengi's Fern, Bushy Asparagus, Emerald Asparagus [62425]		Species or species habitat likely to occur within area
Asparagus asparagoides Bridal Creeper, Bridal Veil Creeper, Smilax, Florist's Smilax, Smilax Asparagus [22473]		Species or species habitat likely to occur within area
Asparagus plumosus Climbing Asparagus-fern [48993]		Species or species habitat likely to occur within area
Asparagus scandens Asparagus Fern, Climbing Asparagus Fern [23255]		Species or species habitat likely to occur within area
Carrichtera annua Ward's Weed [9511]		Species or species habitat may occur within area
Cenchrus ciliaris Buffel-grass, Black Buffel-grass [20213]		Species or species habitat may occur within area
Chrysanthemoides monilifera Bitou Bush, Boneseed [18983]		Species or species habitat may occur within area

Name	Status	Type of Presence
Chrysanthemoides monilifera subsp. monilifera Boneseed [16905]		Species or species habitat likely to occur within area
Chrysanthemoides monilifera subsp. rotundata Bitou Bush [16332]		Species or species habitat likely to occur within area
Cytisus scoparius Broom, English Broom, Scotch Broom, Common Broom, Scottish Broom, Spanish Broom [5934]		Species or species habitat likely to occur within area
Dolichandra unguis-cati Cat's Claw Vine, Yellow Trumpet Vine, Cat's Claw Creeper, Funnel Creeper [85119]		Species or species habitat likely to occur within area
Eichhornia crassipes Water Hyacinth, Water Orchid, Nile Lily [13466]		Species or species habitat likely to occur within area
Genista linifolia Flax-leaved Broom, Mediterranean Broom, Flax Broom [2800]		Species or species habitat likely to occur within area
Genista monspessulana Montpellier Broom, Cape Broom, Canary Broom, Common Broom, French Broom, Soft Broom [20126]		Species or species habitat likely to occur within area
Genista sp. X Genista monspessulana Broom [67538]		Species or species habitat may occur within area
Lycium ferocissimum African Boxthorn, Boxthorn [19235]		Species or species habitat likely to occur within area
Nassella neesiana Chilean Needle grass [67699]		Species or species habitat likely to occur within area
Nassella trichotoma Serrated Tussock, Yass River Tussock, Yass Tussock, Nassella Tussock (NZ) [18884]		Species or species habitat likely to occur within area
Olea europaea Olive, Common Olive [9160]		Species or species habitat may occur within area
Opuntia spp. Prickly Pears [82753]		Species or species habitat likely to occur within area
Protasparagus densiflorus Asparagus Fern, Plume Asparagus [5015]		Species or species habitat likely to occur within area
Protasparagus plumosus Climbing Asparagus-fern, Ferny Asparagus [11747]		Species or species habitat likely to occur within area
Rubus fruticosus aggregate Blackberry, European Blackberry [68406]		Species or species habitat likely to occur within area
Sagittaria platyphylla Delta Arrowhead, Arrowhead, Slender Arrowhead [68483]		Species or species habitat likely to occur within area
Salix spp. except S.babylonica, S.x calodendron & S.x reichardtii Willows except Weeping Willow, Pussy Willow and Sterile Pussy Willow [68497]		Species or species habitat likely to occur within area

Name	Status	Type of Presence
Salvinia molesta Salvinia, Giant Salvinia, Aquarium Watermoss, Kariba Weed [13665]		Species or species habitat likely to occur within area
Senecio madagascariensis Fireweed, Madagascar Ragwort, Madagascar Groundsel [2624]		Species or species habitat likely to occur within area
Solanum elaeagnifolium Silver Nightshade, Silver-leaved Nightshade, White Horse Nettle, Silver-leaf Nightshade, Tomato Weed, White Nightshade, Bull-nettle, Prairie-berry, Satansbos, Silver-leaf Bitter-apple, Silverleaf-nettle, Trompillo [12323] Ulex europaeus Gorse, Furze [7693]		Species or species habitat likely to occur within area

Caveat

The information presented in this report has been provided by a range of data sources as acknowledged at the end of the report.

This report is designed to assist in identifying the locations of places which may be relevant in determining obligations under the Environment Protection and Biodiversity Conservation Act 1999. It holds mapped locations of World and National Heritage properties, Wetlands of International and National Importance, Commonwealth and State/Territory reserves, listed threatened, migratory and marine species and listed threatened ecological communities. Mapping of Commonwealth land is not complete at this stage. Maps have been collated from a range of sources at various resolutions.

Not all species listed under the EPBC Act have been mapped (see below) and therefore a report is a general guide only. Where available data supports mapping, the type of presence that can be determined from the data is indicated in general terms. People using this information in making a referral may need to consider the qualifications below and may need to seek and consider other information sources.

For threatened ecological communities where the distribution is well known, maps are derived from recovery plans, State vegetation maps, remote sensing imagery and other sources. Where threatened ecological community distributions are less well known, existing vegetation maps and point location data are used to produce indicative distribution maps.

Threatened, migratory and marine species distributions have been derived through a variety of methods. Where distributions are well known and if time permits, maps are derived using either thematic spatial data (i.e. vegetation, soils, geology, elevation, aspect, terrain, etc) together with point locations and described habitat; or environmental modelling (MAXENT or BIOCLIM habitat modelling) using point locations and environmental data layers.

Where very little information is available for species or large number of maps are required in a short time-frame, maps are derived either from 0.04 or 0.02 decimal degree cells; by an automated process using polygon capture techniques (static two kilometre grid cells, alpha-hull and convex hull); or captured manually or by using topographic features (national park boundaries, islands, etc). In the early stages of the distribution mapping process (1999-early 2000s) distributions were defined by degree blocks, 100K or 250K map sheets to rapidly create distribution maps. More reliable distribution mapping methods are used to update these distributions as time permits.

Only selected species covered by the following provisions of the EPBC Act have been mapped:

- migratory and
- marine

The following species and ecological communities have not been mapped and do not appear in reports produced from this database:

- threatened species listed as extinct or considered as vagrants
- some species and ecological communities that have only recently been listed
- some terrestrial species that overfly the Commonwealth marine area
- migratory species that are very widespread, vagrant, or only occur in small numbers

The following groups have been mapped, but may not cover the complete distribution of the species:

- non-threatened seabirds which have only been mapped for recorded breeding sites
- seals which have only been mapped for breeding sites near the Australian continent

Such breeding sites may be important for the protection of the Commonwealth Marine environment.

Coordinates

-37.687129 145.07083,-37.688487 145.081988,-37.692902 145.09143,-37.693242 145.097009,-37.689846 145.113317,-37.695619 145.092717,-37.729569 145.079843,-37.750949 145.069543,-37.759432 145.069114,-37.781143 145.075551,-37.780125 145.097438,-37.794709 145.110313,-37.799117 145.153228,-37.804543 145.178119,-37.797083 145.124475,-37.795726 145.108596,-37.781821 145.095292,-37.783178 145.07083,-37.786569 145.05581,-37.789961 145.049802,-37.790978 145.021478,-37.793691 145.004741,-37.793691 145.004741,-37.793691 145.004741

Acknowledgements

This database has been compiled from a range of data sources. The department acknowledges the following custodians who have contributed valuable data and advice:

- [Office of Environment and Heritage, New South Wales](#)
- [Department of Environment and Primary Industries, Victoria](#)
- [Department of Primary Industries, Parks, Water and Environment, Tasmania](#)
- [Department of Environment, Water and Natural Resources, South Australia](#)
- [Department of Land and Resource Management, Northern Territory](#)
- [Department of Environmental and Heritage Protection, Queensland](#)
- [Department of Parks and Wildlife, Western Australia](#)
- [Environment and Planning Directorate, ACT](#)
- [Birdlife Australia](#)
- [Australian Bird and Bat Banding Scheme](#)
- [Australian National Wildlife Collection](#)
- Natural history museums of Australia
- [Museum Victoria](#)
- [Australian Museum](#)
- [South Australian Museum](#)
- [Queensland Museum](#)
- [Online Zoological Collections of Australian Museums](#)
- [Queensland Herbarium](#)
- [National Herbarium of NSW](#)
- [Royal Botanic Gardens and National Herbarium of Victoria](#)
- [Tasmanian Herbarium](#)
- [State Herbarium of South Australia](#)
- [Northern Territory Herbarium](#)
- [Western Australian Herbarium](#)
- [Australian National Herbarium, Canberra](#)
- [University of New England](#)
- [Ocean Biogeographic Information System](#)
- [Australian Government, Department of Defence](#)
- [Forestry Corporation, NSW](#)
- [Geoscience Australia](#)
- [CSIRO](#)
- [Australian Tropical Herbarium, Cairns](#)
- [eBird Australia](#)
- [Australian Government – Australian Antarctic Data Centre](#)
- [Museum and Art Gallery of the Northern Territory](#)
- [Australian Government National Environmental Science Program](#)
- [Australian Institute of Marine Science](#)
- [Reef Life Survey Australia](#)
- [American Museum of Natural History](#)
- [Queen Victoria Museum and Art Gallery, Inveresk, Tasmania](#)
- [Tasmanian Museum and Art Gallery, Hobart, Tasmania](#)
- Other groups and individuals

The Department is extremely grateful to the many organisations and individuals who provided expert advice and information on numerous draft distributions.

Please feel free to provide feedback via the [Contact Us](#) page.

Appendix D – Results of targeted surveys

Flora Site Surveys									
		Species surveyed		Listing					
Location	Survey date	Scientific name	Common name	EPBC Act	FFG Act	Species identified? Y/N	Number of individuals present	Patch sizes (m)	Notes
M80 Interchange	24/10/2017							1.0m	
M80 Interchange	6/12/2017	<i>Dianella amoena</i>	Matted Flax-lily	EN	L	Y	~4	1.0m	Two patches observed of approximately four individuals
M80 Interchange	24/10/2017	<i>Glycine latrobeana</i>	Clover Glycine	VU	L	N			Not observed
Hurstbridge Rail line	24/10/2017								
Hurstbridge Rail line	6/12/2017	<i>Dianella amoena</i>	Matted Flax-lily	EN	L	Y	~5	2 x 15m	One patch approximately 2m by 15m has been observed onsite.
Hurstbridge Rail line	24/10/2017	<i>Glycine latrobeana</i>	Clover Glycine	VU	L	N			Not observed
Simpson Barracks	21/11/2017							Patch sizes range from 0.2 x 0.2m and 6 x 4m	Approximately 75 individuals fall within the referred project area. A population of over 100 individuals on the eastern section of the site would not be affected.
Simpson Barracks	2/11/2017	<i>Dianella amoena</i>	Matted Flax-lily	EN	L	Y	~75		
Simpson Barracks	21/11/2017	<i>Glycine latrobeana</i>	Clover Glycine	VU	L	N			Not observed
Simpson Barracks (publicly accessible area)	26/10/2017	<i>Dianella amoena</i>	Matted Flax-lily	EN	L	Y	~9	3.4 m 0.5m 0.2m 0.29m 1.0m	Approximately 9 individuals observed.
Simpson Barracks (publicly accessible area)	26/10/2017	<i>Glycine latrobeana</i>	Clover Glycine	VU	L	N			Not observed
Banyule Flats and Warringal Parklands	19/12/2017	Seasonal Herbaceous Wetland of the Temperate Lowland Plain		EN		N			Wetlands driven by riverine processes and overbank flows, therefore unable to support Seasonal Herbaceous Wetlands

Fauna Site Surveys											
Location	Survey date	Survey type	Species surveyed		Listing		Species identified? Y/N	Number of individuals present	Habitat identified?	Further work required?	Notes
			Scientific name	Common name	EPBC Act	FFG Act					
Simpsons Barracks	2/11/2017	- Habitat Assessment	<i>Gallinago hardwickii</i>	Latham's Snipe	Mi		N	NA	Habitat assessment undertaken along alignment. Habitat not suitable for Latham's Snipe	N	Habitat deemed unsuitable for Latham's Snipe
Simpsons Barracks	2/11/2017	- Habitat Assessment	<i>Ninox strenua</i>	Powerful Owl		L	N	NA	Habitat assessment undertaken along alignment and in woodland on western side of site. Habitat marginal. No hollows suitable for species to be resident. May form part of broader foraging territory but were not observed and were not responsive to call play back.	N	Habitat marginal
Simpsons Barracks	2/11/2017	- Habitat Assessment	<i>Ninox connivens connivens</i>	Barking Owl		L	N	NA	Habitat assessment undertaken along alignment and in woodland on western side of site. Habitat marginal. No hollows suitable for species to be resident. May form part of broader foraging territory but were not observed and were not responsive to call play back.	N	Habitat marginal
Simpsons Barracks	2/11/2017	- Habitat Assessment	<i>Lathamus discolor</i>	Swift Parrot	CR	L	N	NA	Habitat within alignment marginal. For the most part suitable food trees not present and alignment habitat dominated by Noisy Miner, Rainbow Lorikeet and Red Wattle Bird which would likely exclude use by Swift Parrot. Much better quality habitat available on site outside of proposed alignment in western patch of woodland.	N	Habitat with alignment unsuitable

Aquatic Site Surveys										
		Species surveyed		Listing						
Location	Survey date	Scientific name	Common name	EPBC Act	FFG Act	Species identified? Y/N	Number of individuals present	Condition	Further work required?	Notes
Koonung Creek	23-25 Oct	<i>Galaxiella pusilla</i> , <i>Macquaria australasica</i> , <i>Prototroctes maraena</i>	Dwarf Galaxias, Macquarie Perch, Australian Grayling	VU EN VU	L	No	0	Poor habitat quality	No	No listed spp collected, presence of EPBC listed fish unlikely
Banyule Creek (Sim)	2-Nov	<i>Galaxiella pusilla</i> , <i>Macquaria australasica</i> , <i>Prototroctes maraena</i>	Dwarf Galaxias, Macquarie Perch, Australian Grayling	VU EN VU	L	No	0	Small amount of suitable habitat	No	No listed spp collected, presence of EPBC listed fish unlikely due to isolation from known populations.
Plenty River	9-10 Nov	<i>Galaxiella pusilla</i> , <i>Macquaria australasica</i> , <i>Prototroctes maraena</i>	Dwarf Galaxias, Macquarie Perch, Australian Grayling	VU EN VU	L	No	0	Moderate habitat	No	presence of EPBC listed fish resident within Referral area, high likelihood present in other reaches of Plenty River.
Merri Creek	Surveys not necessary - Known to contain Australian Grayling and Macquarie Perch									
Yarra River	Surveys not necessary - Known to contain Australian Grayling and Macquarie Perch									

[illegible]

Appendix E EVC field assessment results

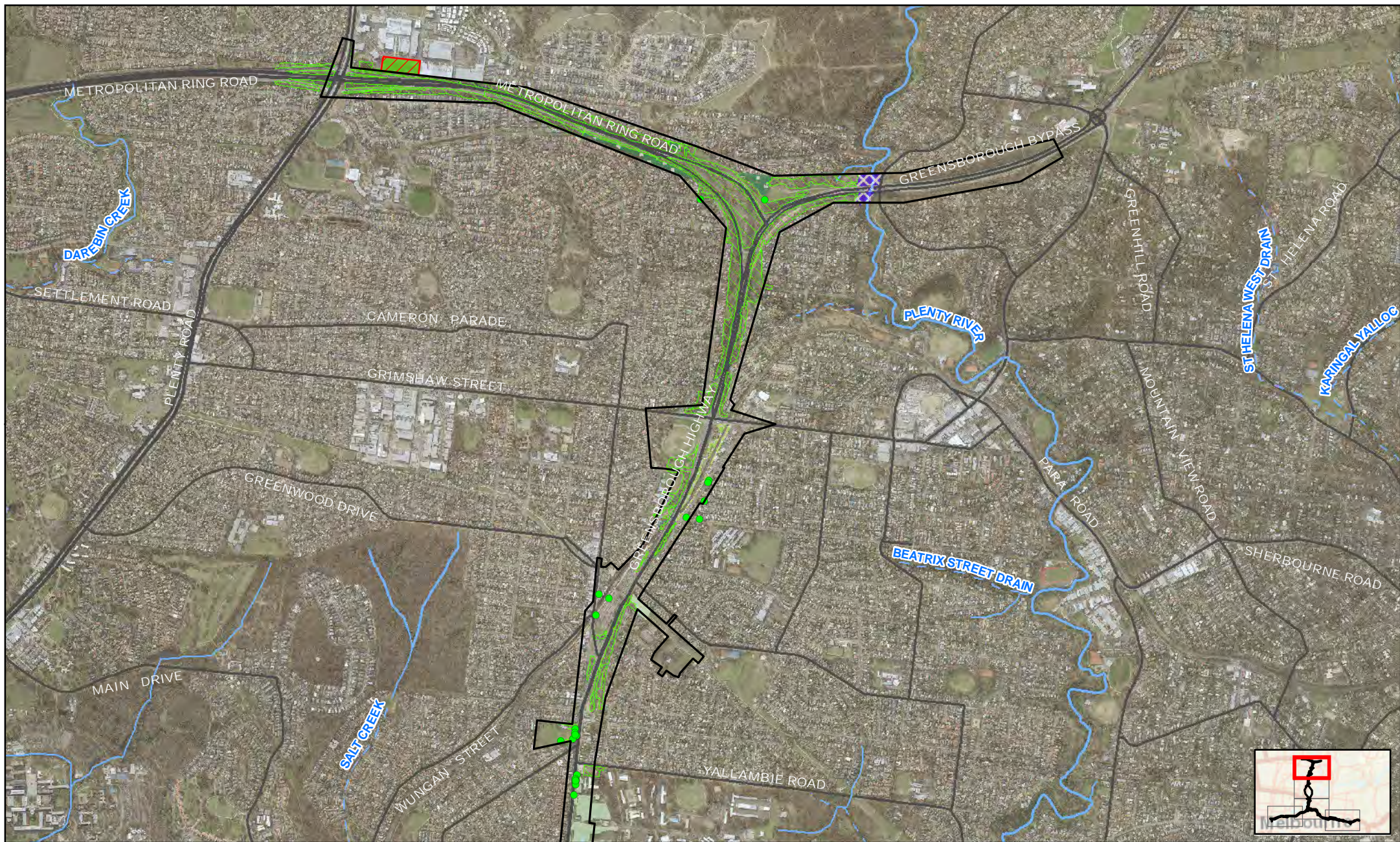

Paper Size A4
0 100 200 400 600
Metres

Map Projection: Transverse Mercator
Horizontal Datum: GDA 1994
Grid: GDA 1994 MGA Zone 55



LEGEND

- Referred project area
- No Go Area
- Amenity planting

Vegetation assessed

- Plains Grassy Woodland (55, 61)

- Floodplain Riparian Woodland (56)
- Grassy Dry Forest (22)
- Plains Grassy Woodland (55)
- Valley Grassy Forest (47)
- Scattered Tree



North East Link Authority
North East Link Project

Vegetation Assessments

Job Number	31-35006
Revision	A
Date	21 Dec 2017

Appendix E-1

V:\625x605393902_HYD3_Tech Work Area\GIS\Ecology\4.99 GIS\02_Maps\EPBC Surveys - Dec 17\62539390_M03_NEL_Vegetation.mxd

© 2017. Whilst every care has been taken to prepare this map, GHD (and DATA CUSTODIAN) make no representations or warranties about its accuracy, reliability, completeness or suitability for any particular purpose and cannot accept liability and responsibility of any kind (whether in contract, tort or otherwise) for any expenses, losses, damages and/or costs (including indirect or consequential damage) which are or may be incurred by any party as a result of the map being inaccurate, incomplete or unsuitable in any way and for any reason.

Data source: DELWP, VicMap, AECOM, GHD, 2017.

Service Layer Credits: Sources: Esri, HERE, DeLorme, USGS, Intermap, increment P Corp., NRCAN, Esri Japan, METI, Esri China (Hong Kong), Esri (Thailand), MapmyIndia, © OpenStreetMap contributors, and the GIS User Community

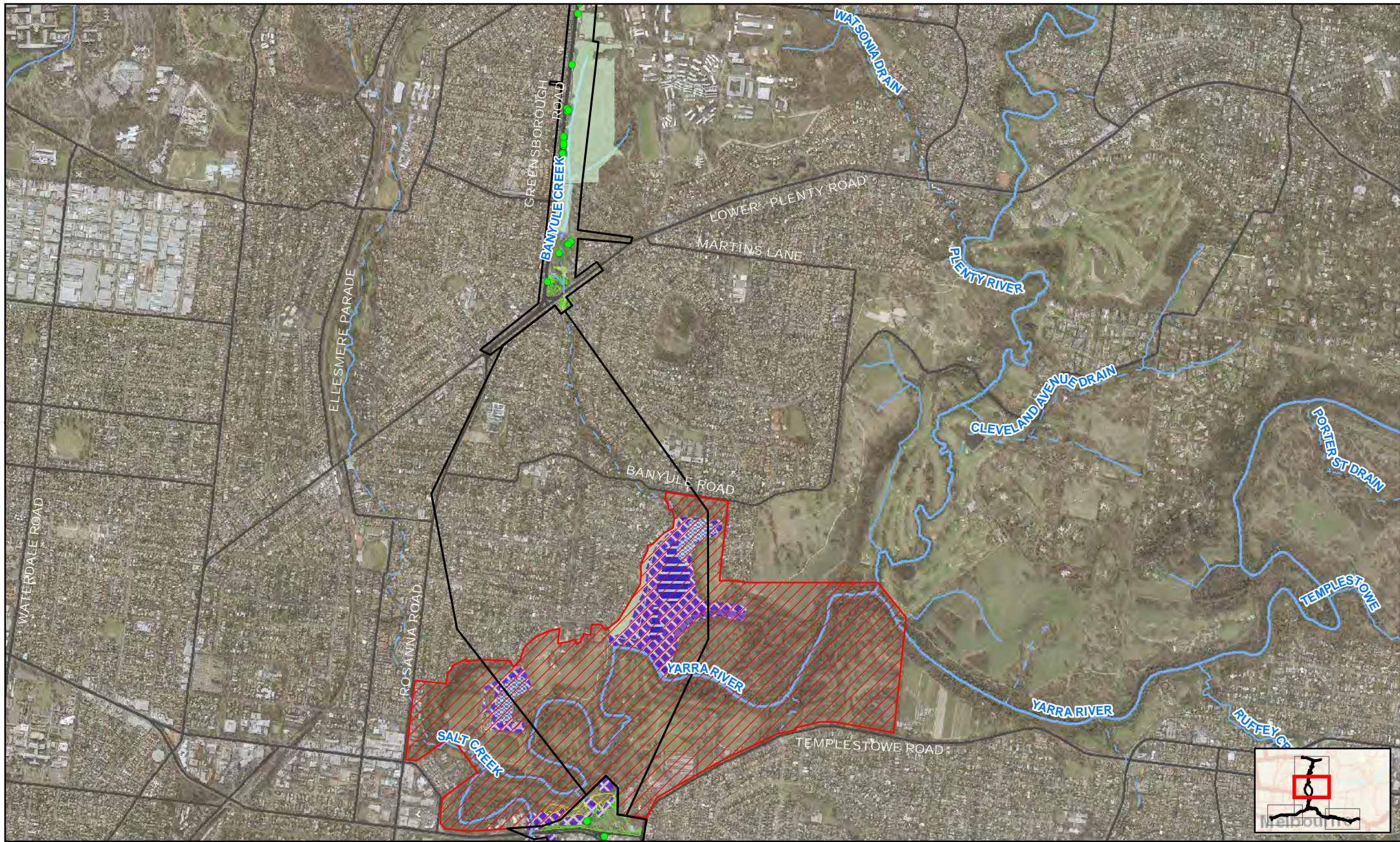

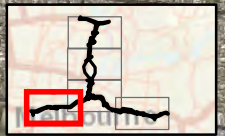
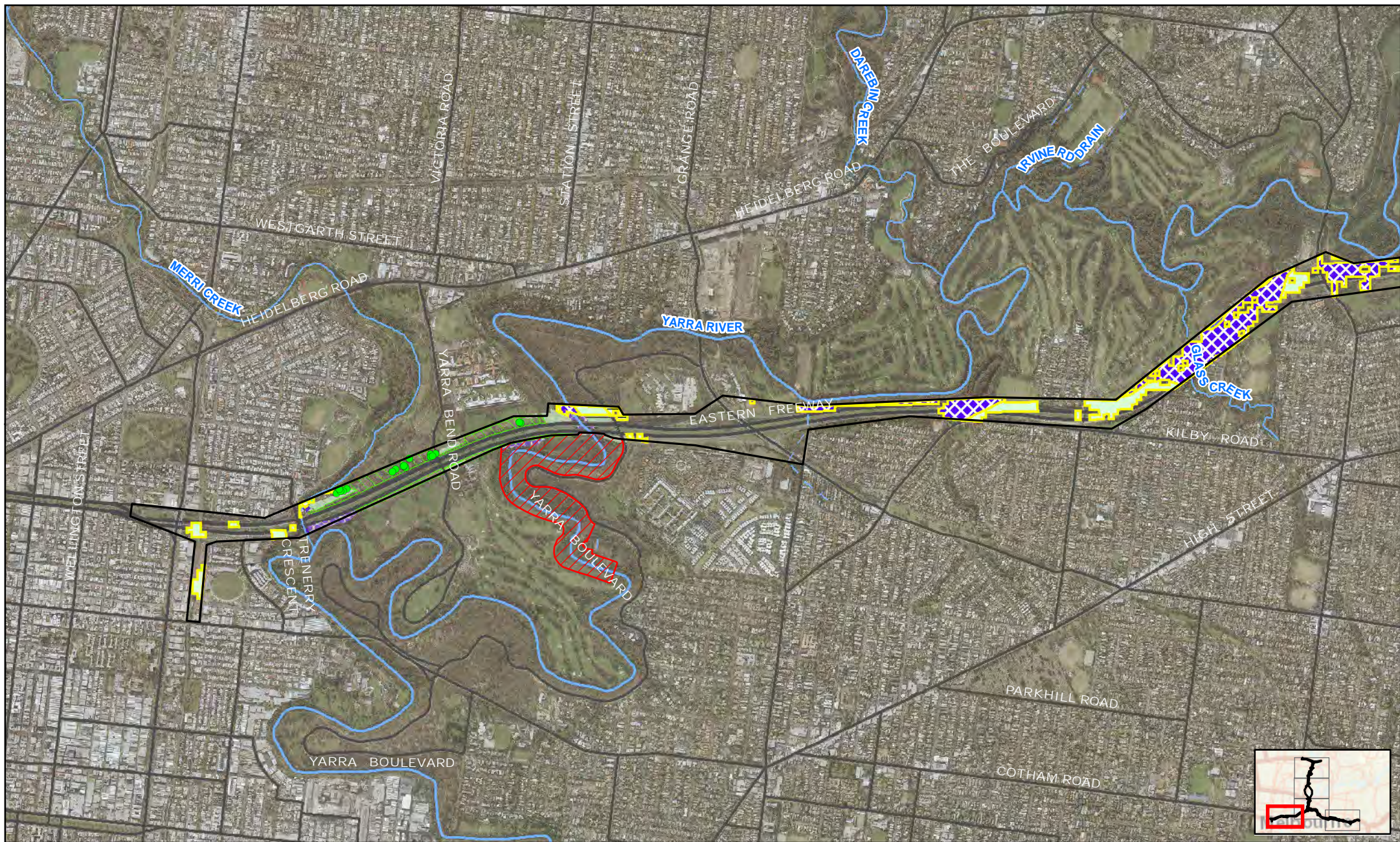

Paper Size A4
0 100 200 400 600
Metres
Map Projection: Transverse Mercator
Horizontal Datum: GDA 1994
Grid: GDA 1994 MGA Zone 55



LEGEND

- Referred project area
- No Go Area
- Amenity planting
- Vegetation assessed**
- Grassy Woodland (175)

- Floodplain Riparian Woodland (56)
- Plains Grassy Woodland (55)
- Riparian Woodland (641)
- Scattered Tree

- Modelled vegetation (DELWP EVC 2005)**
- Floodplain Riparian Woodland, 56
- Floodplain Wetland Aggregate, 172
- Grassy Woodland, 175
- Plains Grassy Woodland, 55

- Stream Bank Shrubland, 851



North East Link Authority
North East Link Project

Vegetation Assessments

Job Number 31-35006
Revision A
Date 21 Dec 2017

Appendix E-3

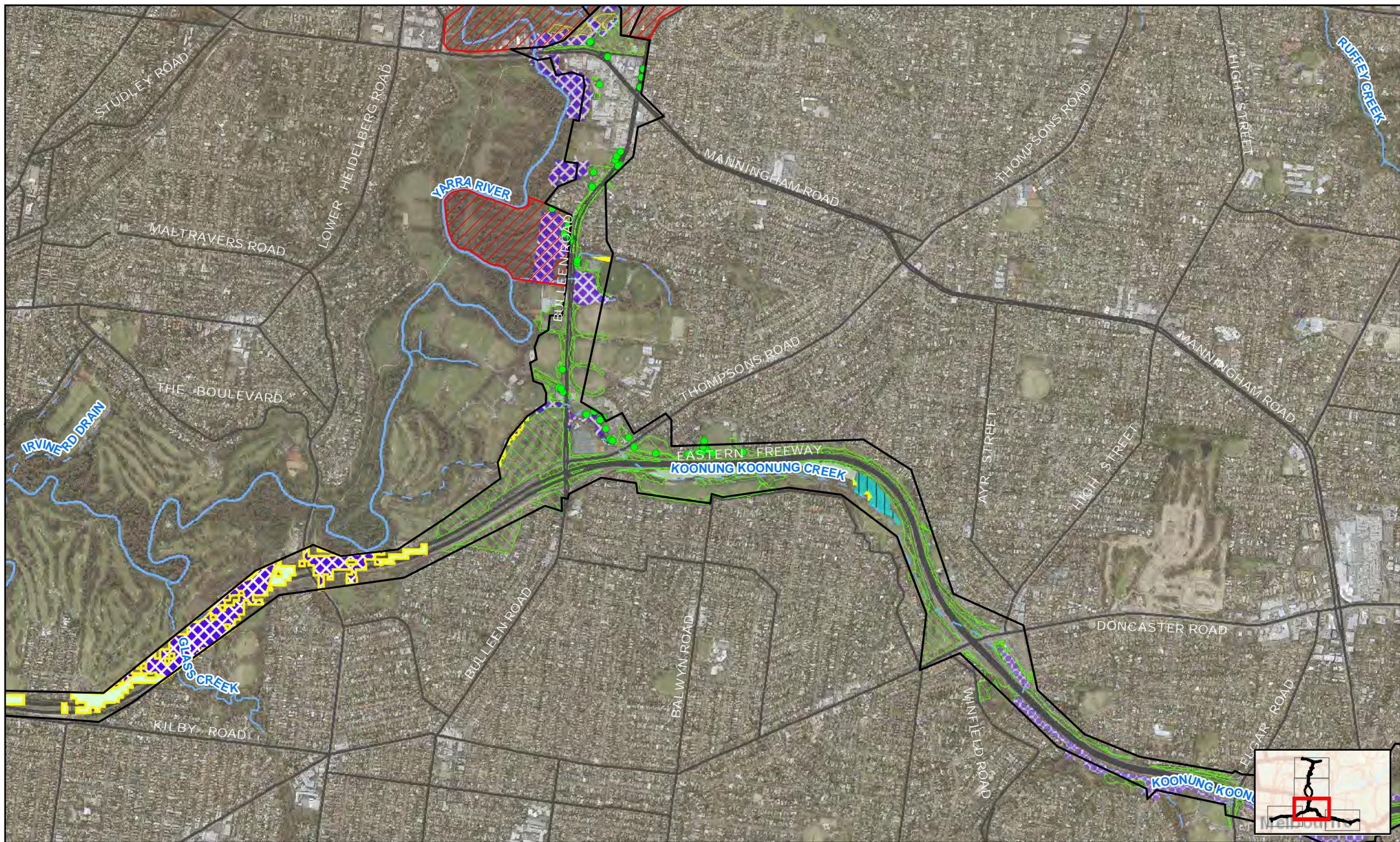



Paper Size A4
0 100 200 400 600
Metres

Map Projection: Transverse Mercator
Horizontal Datum: GDA 1994
Grid: GDA 1994 MGA Zone 55



LEGEND

- Referred project area
- Amenity planting
- Vegetation assessed**
- Grassy Woodland (175)
- Riparian Woodland (841)

- Swampy Riparian Woodland (83)
- Modelled vegetation (DELWP EVC 2005)**
- Swampy Riparian Complex, 126
- Valley Grassy Forest, 47
- Valley Heathy Forest, 127



North East Link Authority
North East Link Project

Vegetation Assessments

Job Number 31-35006
Revision A
Date 21 Dec 2017

Appendix E-5