



**Notification of
REFERRAL DECISION – not controlled action if undertaken in a particular manner**

**Construction and operation of solar farm, 20 km north-east of Chinchilla, Queensland
(2017/7942)**

This decision is made under sections 75 and 77A of the *Environment Protection and Biodiversity Conservation Act 1999* (EPBC Act).

Proposed action

person named in the referral	First Solar (Australia) PTY LTD ABN: 66 141 686 946
-------------------------------------	--

proposed action	To construct and operate a solar farm, 20 km north-east of Chinchilla, Queensland [See EPBC Act Referral 2017/7942].
------------------------	--

Referral decision: Not a controlled action if undertaken in a particular manner

status of proposed action	The proposed action is not a controlled action provided it is undertaken in the manner set out in this decision.
----------------------------------	--

Person authorised to make decision

Name and position	James Barker Assistant Secretary Assessments and Sea Dumping Branch
--------------------------	---

signature

date of decision	16 June 2017
-------------------------	--------------

manner in which proposed action must be taken	The following measures must be taken to avoid significant impacts on: <ul style="list-style-type: none">Listed threatened species and communities (sections 18 & 18A)
--	---

-
- i. No more than 25 individual **Queensland White Gum trees**, from within the **development footprint**, are will be cleared as a result of the proposed action.
 - ii. A **tree protection zone** of 10 m must surround all retained **Queensland White Gum trees** located within the **clearing impact area**.
 - iii. The **Queensland White Gum trees** and their habitat remaining in the **clearing impact area**, except for within road reserves, must be managed and protected in accordance with the **Protected Plants Impact Mangement Plan**.
 - iv. Ground disturbance within the **clearance impact area** must remain outside the **tree protection zone** and limited to areas required for access tracks, underground cables, the substation and solar panel piles.

Definitions:

EPBC Act: means the *Environment Protection and Biodiversity Conservation Act 1999* (Cth).

Clearance impact area: means the clearance impact area shown in the attached map

Development footprint: means the development footprint shown in the attached map

Project site: means the project site shown in the attached map

Protected Plants Impact Mangement Plan: means *Chinchilla Solar Farm Protected Plants Impact Management Plan* dated 08 May 2017.

Queensland White Gum trees: means *Eucalyptus argopholia* listed under the **EPBC Act**.

Tree protection zone: no vehicles or machinery that may damage the trees root zone is permitted to enter this area.

Attachment:

Map: *Eucalyptus argopholia* Locations (see, Figure 2, page 4 of the *Chinchilla Solar Farm Protected Plants Impact Management Plan* dated 08 May 2017).

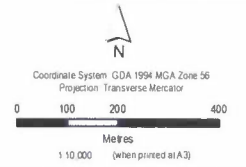
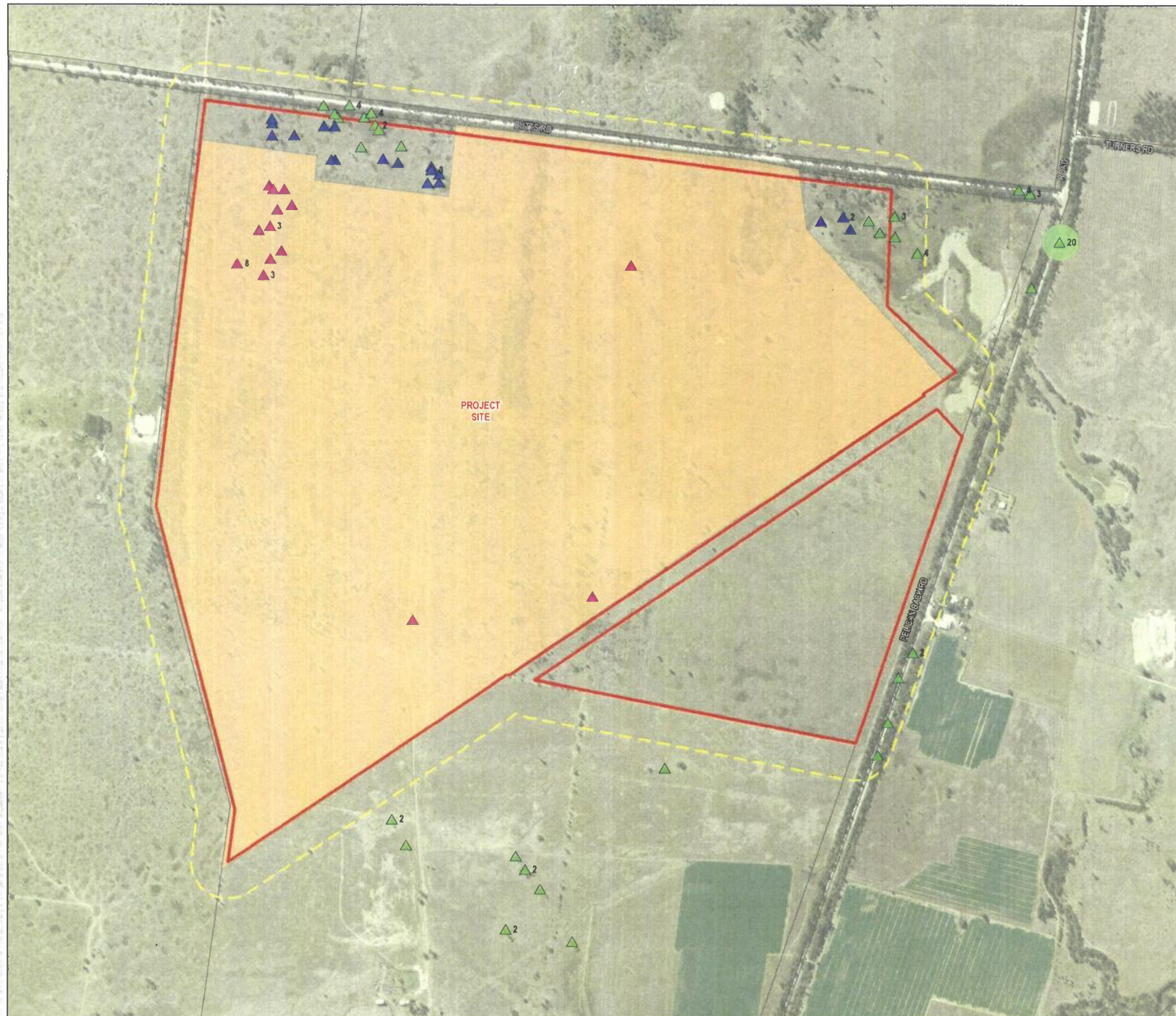

Legend

- 50m Buffer
- Project Site
- Development Footprint
- Clearing Impact Area (CIA)
- Cadastral Boundary

***Eucalyptus argophloia* Location (labelled if > 1 tree at location)**

- ▲ Location
- ▲ Directly Impacted
- ▲ Indirectly Impacted



DISCLAIMER
© PricewaterhouseCoopers (PwC) 2014
© The State of Queensland (Dept of Natural Resources and Mines) 2017
© SISP Imagery, AAM Hatch 2013

Disclaimer:
While every care is taken to ensure the accuracy of the State of Queensland makes no representations or warranties about its accuracy, reliability, completeness or suitability for any particular purpose and disclaims all responsibility and all liability (including without limitation, liability in negligence) for all expenses, losses, damages (including indirect or consequential damage) and costs which you might incur as a result of the product being inaccurate or incomplete in any way and for any reason.

**First Solar Chinchilla
Species Impact Management Plan**

map

***Eucalyptus argophloia* LOCATIONS**

PROJECT ID: 80528404
CREATED BY: XL
LAST MODIFIED: XL - 27/03/2017
VERSION: 2

**Figure
2**

