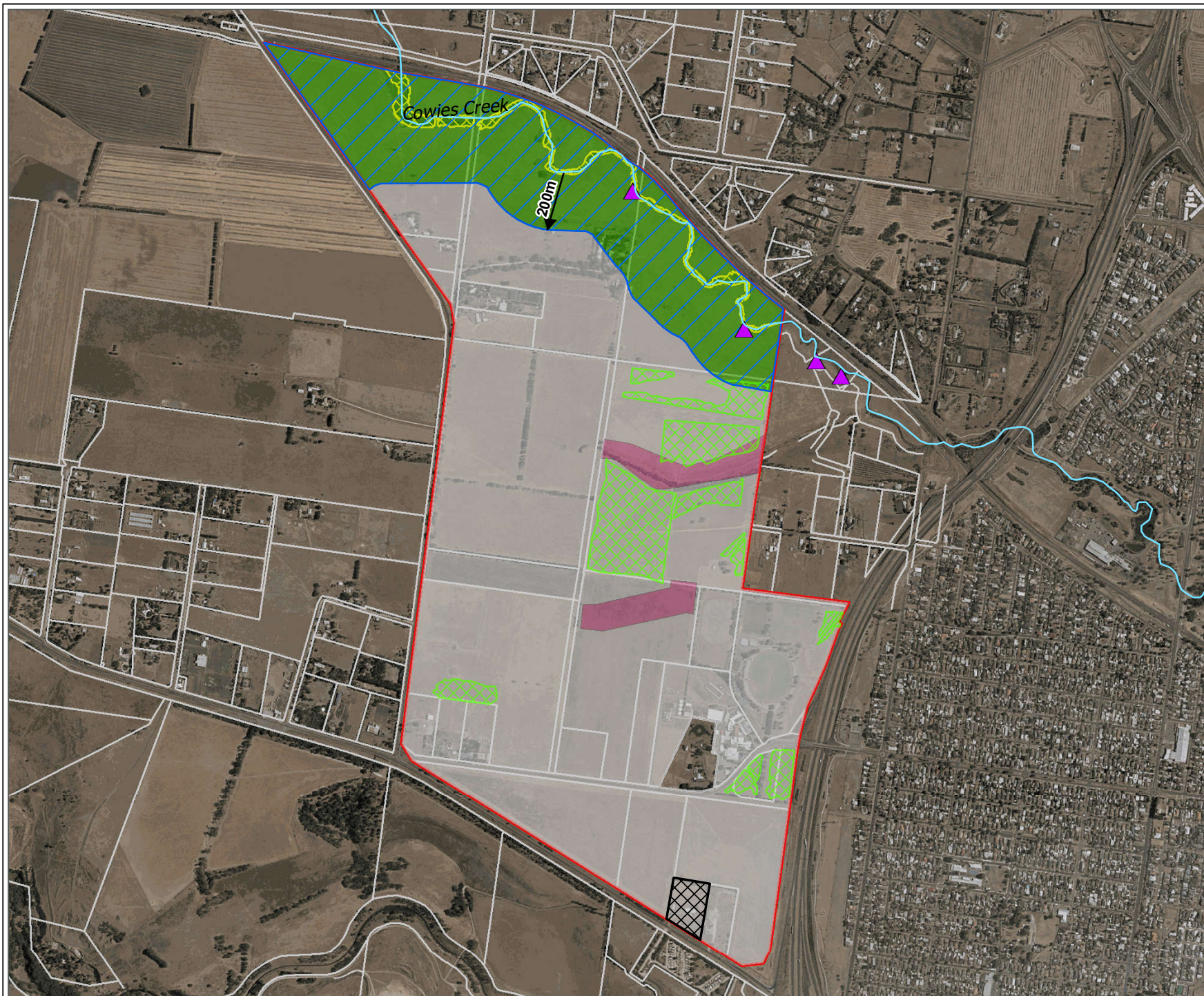

Figure 3: MNES within the Creamery Road PSP area

Project: Creamery Road PSP Area, Geelong West
Client: Ramsey Property Group
Date: 07/04/2021



- Study area
- ▲ GGF records (EHP)
- No access
- Growling Grass Frog habitat
- Conservation area
- Development area
- Stormwater catchment and future GGF habitat creation

Native vegetation

- Creekline Grassy Woodland (EVC 68)
- Plains Grassland (EVC 132)

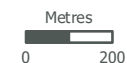

PO Box 337, Camberwell, VIC 3124, Australia
www.natureadvisory.com.au
 03 9815 2111 - info@natureadvisory.com.au