

Megan Benham

---

From: Water Services South <WaterServicesSouth@rdmw.qld.gov.au>  
Sent: Friday, 25 June 2021 1:43 PM  
To: Megan Benham  
Subject: 2561\_EMI\_210625\_Water Services South\_Watercourse determination - Lot 8 SP251866

Good morning Megan,

Sorry for the delayed response, the determination has just been awaiting approval. I can confirm that the feature traversing Lot 8 on SP251866 has been identified as drainage (for the purposes of the *Water Act 2000*) to the extent of Redbank Plains School Road. Should a determination be required further downstream of this point a field inspection would be required.

Should you have any further questions, please don't hesitate to contact me.

Regards,



Carly Nielsen

Water Officer

Water Services | South Region

Department of Regional Development, Manufacturing and Water

---

P: 1800 994 188

E: [Waterservicessouth@rdmw.qld.gov.au](mailto:Waterservicessouth@rdmw.qld.gov.au)

A: 275 George Street, Brisbane Qld 4000 | GPO Box 2771, Brisbane QLD 4001

W: [www.rdmw.qld.gov.au](http://www.rdmw.qld.gov.au)

---

From: Megan Benham <[mbenham@groundwork.com.au](mailto:mbenham@groundwork.com.au)>  
Sent: Thursday, 24 June 2021 2:15 PM  
To: Water Services South  
Subject: RE: Watercourse determination - Lot 8 SP251866

GW+ Ref: 2561

Good afternoon,

Can you please confirm receipt of the request below and likely timeframe for a response?

Thank you,  
Megan

Megan Benham | Senior Town Planning Consultant

**GROUNDWORK**  
plus

P: 1800 GW PLUS (1800 497 587) F: +61 7 3367 3317

E: [mbenham@groundwork.com.au](mailto:mbenham@groundwork.com.au) W: [groundwork.com.au](http://groundwork.com.au)

6 Mayneview St, Milton QLD 4064 | PO Box 1779, Milton Qld 4064

We're working with you Australia-wide: [QLD/NSW](#) | [SA/WA/NT](#) | [VIC/TAS](#)



The information in this e-mail from Groundwork Plus together with any attachments is intended only for the person or entity to which it is addressed and may contain confidential and/or privileged material. Any form of review, disclosure, modification, distribution and/or publication of this e-mail message is expressly prohibited. If you have received this message in error, you are asked to inform the sender as quickly as possible and delete this message and any copies of this message from your computer and/or your computer system network. It is the recipient's responsibility to check any attachments for viruses before opening or sending them on.

---

From: Megan Benham

Sent: Thursday, 17 June 2021 9:50 AM

To: [WaterServicesSouth@rdmw.qld.gov.au](mailto:WaterServicesSouth@rdmw.qld.gov.au)

Subject: [2561\\_EMO\\_210617\\_WaterServicesSouth@rdmw.qld.gov.au\\_Watercourse](#) determination - Lot 8 SP251866

GW+ Ref: 2561

Good afternoon,

We are seeking a Watercourse Determination to determine the value of the mapped features on Lot 8 SP251866.

The Watercourse Identification Map identifies a number of 'yet to be mapped' features. We are of the view that the yet to be mapped features achieve the definition of a 'drainage features' under the *Water Act 2000*, being natural landscape features, including a gullies, drains, drainage depressions or other erosion features.

We would appreciate if you could please confirm this position?

Please contact me on the details below should you require any further information.

Kind regards,  
Megan

Megan Benham | Senior Town Planning Consultant



P: 1800 GW PLUS (1800 497 587) F: +61 7 3367 3317

E: [mbenham@groundwork.com.au](mailto:mbenham@groundwork.com.au) W: [groundwork.com.au](http://groundwork.com.au)

6 Mayneview St, Milton QLD 4064 | PO Box 1779, Milton Qld 4064

We're working with you Australia-wide: [QLD/NSW](#) | [SA/WA/NT](#) | [VIC/TAS](#)



The information in this e-mail from Groundwork Plus together with any attachments is intended only for the person or entity to which it is addressed and may contain confidential and/or privileged material. Any form of review, disclosure, modification, distribution and/or publication of this e-mail message is expressly prohibited. If you have received this message in error, you are asked to inform the sender as quickly as possible and delete this message and any copies of this message from your computer and/or your computer system network. It is the recipient's responsibility to check any attachments for viruses before opening or sending them on.

# QLD GLOBE IMAGES

June 2021

October 2021

# Swanbank

## Watercourse Determination June 2021

27°37'57"S 152°49'9"E

27°37'57"S 152°50'13"E



27°38'54"S 152°49'9"E

27°38'54"S 152°50'13"E

A product of

Legend located on next page



Printed at: A4  
Print date: 17/6/2021

Datum: Geocentric Datum of Australia 1994  
Projection: Web Mercator EPSG 102100

For more information, visit  
<https://qldglobe.information.qld.gov.au/help-info/Contact-us.html>



Includes material © State of Queensland 2021. You are responsible for ensuring that the map is suitable for your purposes. The State of Queensland makes no representation or warranties in relation to the map contents and disclaims all liability.

If imagery is displayed, imagery includes material © CNES reproduced under license from Airbus DS, all rights reserved © 21AT © Earth-i, all rights reserved, 2019



Unmapped



Land parcel



Road crossing



Road



Railway



Cities and Towns



Maxar

Includes material © State of Queensland (Department of Resources); © Commonwealth of Australia (Geoscience Australia); © 21AT, © Earth-i, all rights reserved, 2021.

© State of Queensland (Department of Resources) 2021

© State of Queensland (Department of Natural Resources, Mines and Energy) 2020

© State of Queensland (Regional Development, Manufacturing and Water) 2021

27°38'5"S 152°48'59"E

27°38'5"S 152°50'7"E



Queensland Globe



Legend located on next page

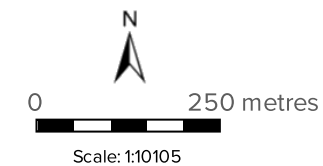

Printed at: A4

Print date: 25/10/2021

**Datum:** Geocentric Datum of Australia 1994  
**Projection:** Web Mercator EPSG 102100

For more information, visit  
<https://qldglobe.information.qld.gov.au/help-info/Contact-us.html>

Includes material © State of Queensland 2021. You are responsible for ensuring that the map is suitable for your purposes. The State of Queensland makes no representation or warranties in relation to the map contents and disclaims all liability.

If imagery is displayed, imagery includes material © CNES  
reproduced under license from Airbus DS, all rights reserved  
© 21AT © Earth-i, all rights reserved, 2019



 **Queensland**  
Government  
Department of Resources

27°38'54"S 152°48'59"E

27°38'54"S 152°50'7"E

# Water Act 2000

## Watercourse Determination - 25 October 2021

### Legend

Watercourse [defined by  
Water Act 2000]



Drainage feature [defined by  
Water Act 2000]



Land parcel



Land parcel - gt 1 ha



Land parcel - gt 10 ha



Land parcel - gt 1000 ha



Land parcel label

Land parcel label - gt 1 ha

Land parcel label - gt 10 ha

Cities and Towns



Road Crossing

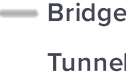

Road

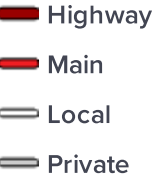

Railway



Road crossing

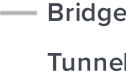

Road

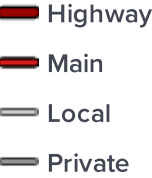

### Attribution

Maxar

Includes material © State of Queensland (Department of Resources); © Commonwealth of Australia (Geoscience Australia); © 21AT, © Earth-i, all rights reserved, 2021.

© State of Queensland (Department of Resources) 2021

© State of Queensland (Regional Development, Manufacturing and Water) 2021