

Appendix B

AERIAL PHOTOGRAPHS

Aerial Photographs

Year

Photograph

1952



1961

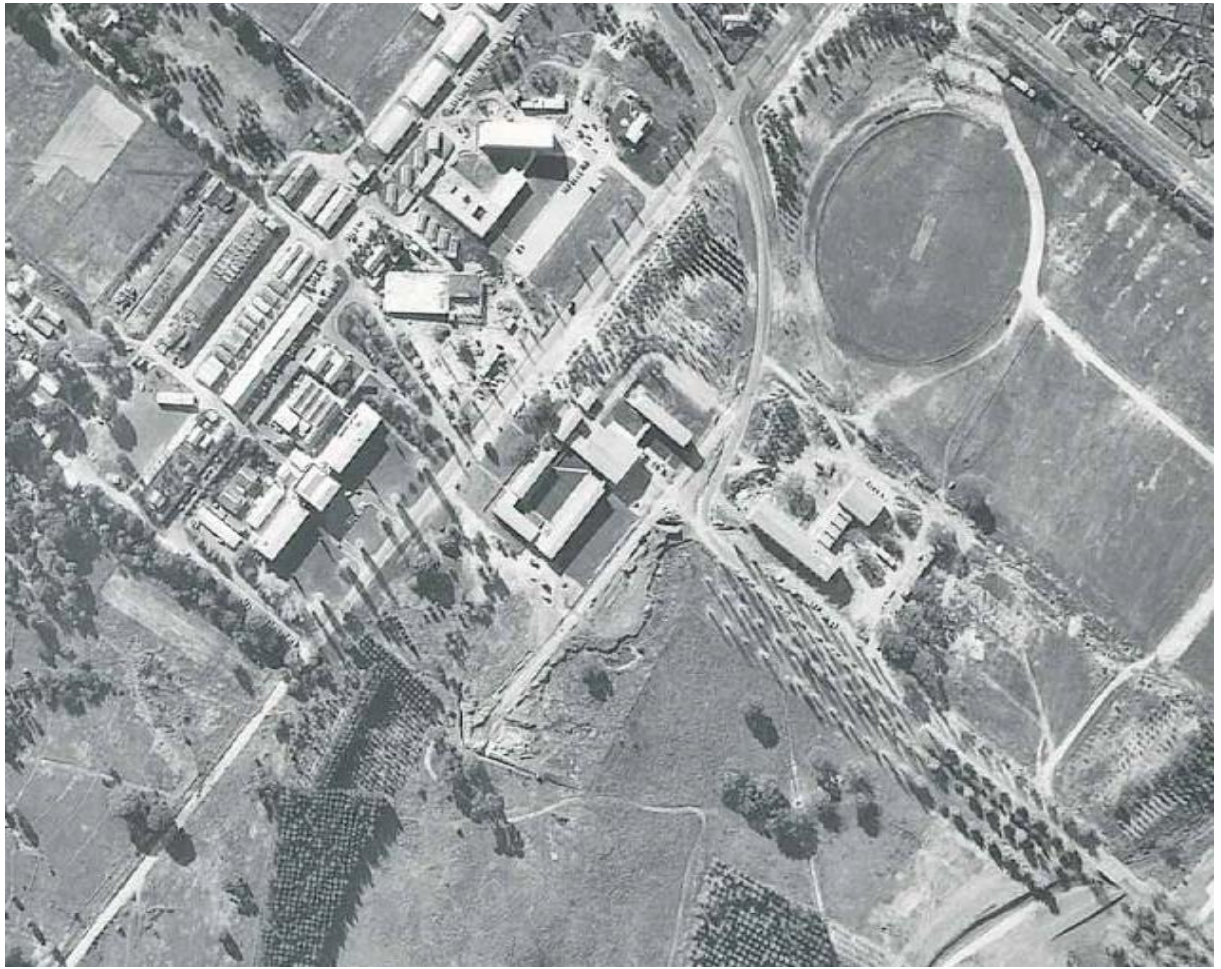

1972



1981



1991



2002

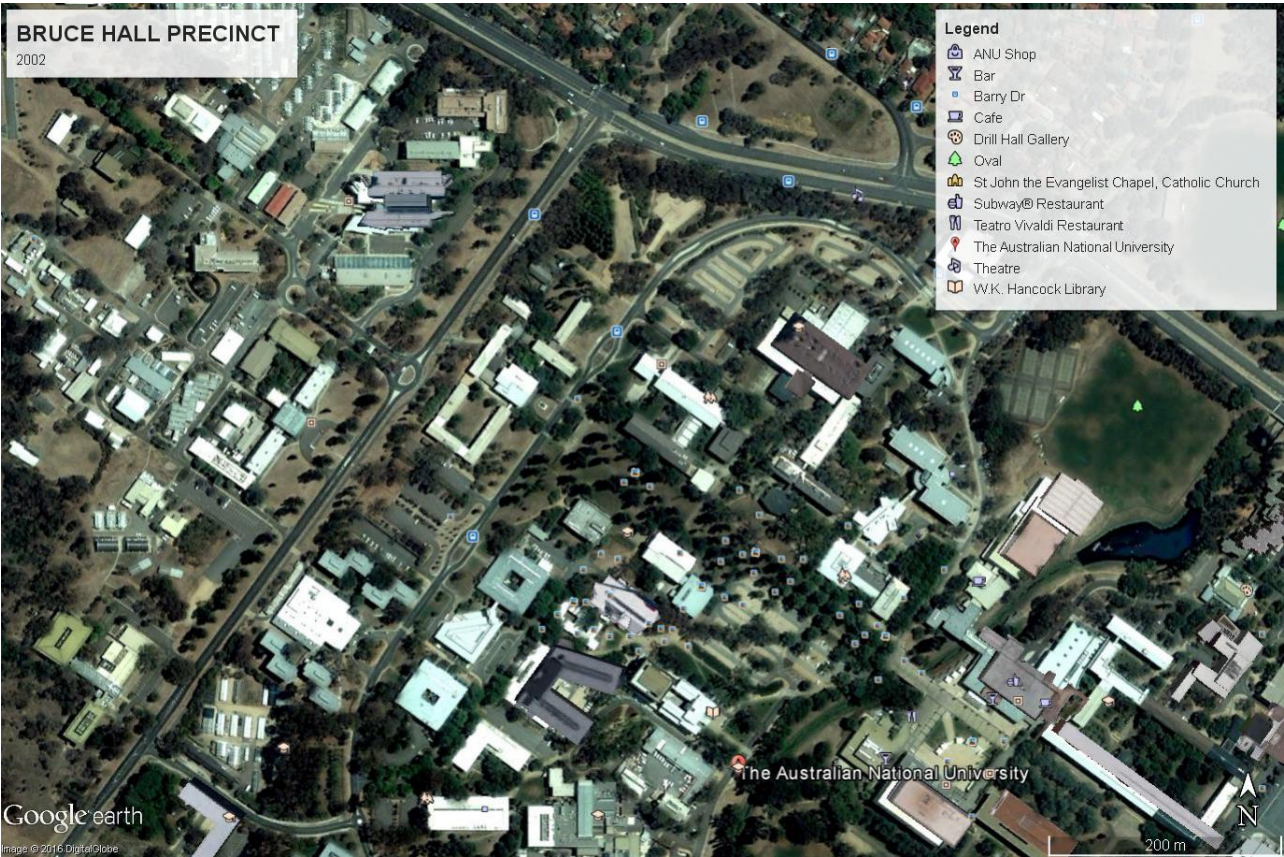

2016



Appendix C

LEASE CONVEYANCING SEARCH



CUSTOMER SERVICE CENTRE
DAME PATTIE MENZIES HOUSE
16 CHALLIS STREET
DICKSON ACT 2602

PHONE: 62071923

LEASE CONVEYANCING ENQUIRY

Your response is sought to the following questions in relation to:

LAND: Please provide details of the land you are enquiring about.

Unit	0	Block	1	Section	63	Suburb	ACTON
------	---	-------	---	---------	----	--------	-------

Leased by the Australian Capital Territory on behalf of the Commonwealth under the Land (Planning and Environment) Act 1991 and Planning & Development Act 2007

No **Yes**

- | | | |
|---|-------|-----|
| 1. Have any notices been issued relating to the Crown Lease? | (X) | () |
| 2. Is the Lessor aware of any notice of a breach of the Crown Lease? | (X) | () |
| 3. Has a Certificate of Compliance been issued? (N/A ex-Government House) | () | () |

N/A

Certificate Number:

Dated:

Please Note: There are no development covenants within the latest Crown Lease, therefore a Compliance Certificate is not applicable.

- | | |
|--|--------------|
| 4. Has an application for Subdivision been received under the Unit Titles Act? | (see report) |
| 5. Has the Property been nominated for provisional registration, provisionally registered or registered in accordance with provisions of the Heritage Act 2004? | (see report) |
| 6. If an application has been determined, is the land subject to a Preliminary Assessment, an Assessment or an Enquiry under Party IV of the Land Act 1991, or an Environmental Impact Statement under Chapter 8 of the Planning & Development Act 2007? | (see report) |
| 7. Has a development application been received, or approval granted for development under the Land Act 1991, or the Planning & Development Act 2007 in respect of the Land? | (see report) |
| 8. Has an application been received or approved for Dual Occupancy? (applications lodged prior to 2 April 1992 will not be included) | (see report) |
| 9. Has an Order been made in respect of the Land pursuant to Section 254, 254A, 255 and 256 of the Land Act 1991 or Part 11.3 of the Planning & Development Act 2007? | (see report) |
| 10 Contaminated Land Search - Is there information recorded by Environment ACT regarding the contamination status of the land? | (see report) |

Customer Service Centre

Date: 20-MAY-16 09:13:41

Applicant's Name :

Amelia Van Ewijk

E-mail Address :

AVanEwijk@pb.com.au

Client Reference :

.

Did you know? Lease Conveyancing enquiries can be lodged electronically at www.canberraconnect.act.gov.au
For further information, please contact the Lease Conveyancing Officer on 62071923



Dame Pattie Menzies Building
16 Challis Street
Dickson, ACT 2602

20-MAY-2016 09:13

PLANNING AND LEASE MANAGER (PaLM)
LEASE CONVEYANCING ENQUIRY REPORT

Page 1 of 2

INFORMATION ABOUT THE PROPERTY

ACTON Section 63/Block 1

Area(m2): 443,229.5

Subdivision Status: Application not received under the Unit Titles Act.

Heritage Status: Nil.

Assessment Status: The Land is not subject to a Preliminary Assessment, an Assessment or an Enquiry under Part IV of the Act concerning the Land.

DEVELOPMENT APPLICATIONS ON THE PROPERTY (SINCE APRIL 1992)

Application DA992234 **Lodged** 27-APR-99 **Type** Sign

-- Application Details -----

Description

Construction of sign for Australian National University at the corner of Barry Drive and Clunies Ross Street -
Within the road reserve

-- Site Details -----

District	Division	Section	Block(s)	Unit
Canberra Central	Acton	63	1-1	

-- Involved Parties -----

Role	Name
Applicant	Australian National University
Contact	Chris Coughlan
Lessee	Dept Of Urban Services

-- Activities -----

Activity Name	Status
Da - With Dap. (Level 2)	Not Relevant

DEVELOPMENT APPLICATIONS ON THE ADJACENT PROPERTIES (LAST 2 YEARS ONLY)

The information on development applications on adjacent blocks is to assist purchasers to be aware of possible nearby development activity. Please note however, it doesn't cover all development activity. Since the introduction of the Planning and Development Act 2007, a significant range of development activity can be undertaken without development approval. Exempt activities include but are not limited to, new residences, additions to residences, certain sheds, carports and pergolas etc. Information on exempt developments can be found at http://www.planning.act.gov.au/topics/design_build/da_assessment/exempt_work



Dame Pattie Menzies Building
16 Challis Street
Dickson, ACT 2602

20-MAY-2016 09:13

PLANNING AND LEASE MANAGER (PaLM)
LEASE CONVEYANCING ENQUIRY REPORT

Page 2 of 2

LAND USE POLICIES

To check the current land use policy in the suburb that you are buying a property in, please check the Territory Plan online at <http://www.legislation.act.gov.au/ni/2008-27/current/default.asp>

CONTAMINATED LAND SEARCH

Information is recorded by the Environment Protection Authority (EPA) regarding the contamination status of the land. This information is available via the EPA Contaminated Land Search. For further information on how to perform a search, please go to:

https://www.canberraconnect.act.gov.au/app/answers/detail/a_id/1564/kw/contaminated . For general information on land contamination in the ACT, please contact the Environment Protection Authority on 13 22 81.

ASBESTOS SEARCH

ACT Government records indicate that a form of asbestos is or has been present on this land. For further information please refer to the Building Conveyancing Report, or contact a licensed Asbestos Assessor for an independent report in relation to the presence of loose-fill asbestos insulation (and other forms of asbestos e.g. bonded asbestos).

CAT CONTAINMENT AREAS

Residents within cat containment areas are required to keep their cats confined to their premises at all times. The ACT Government pursuant to Section 81 of the Domestic Animals Act 2000, has declared the following areas to be cat containment areas: BONNER, COOMBS, CRACE, DENMAN PROSPECT, FORDE, JACKA (from 1 January 2017) LAWSON, MOLONGLO, MONCRIEFF, THE FAIR in north WATSON, THROSBY and WRIGHT. More information on cat containment is available at www.tams.act.gov.au or by phoning Access Canberra on 13 22 81.

TREE PROTECTION ACT 2005

The Tree Protection Act 2005 protects individual trees of importance and urban forest areas that require particular protection. A Tree Register has been established and can be found on the Territory and Municipal Services website http://www.tams.act.gov.au/parks-recreation/trees_and_forests/act_tree_register or for further information please call Access Canberra on 132281

----- END OF REPORT -----